OBELISK

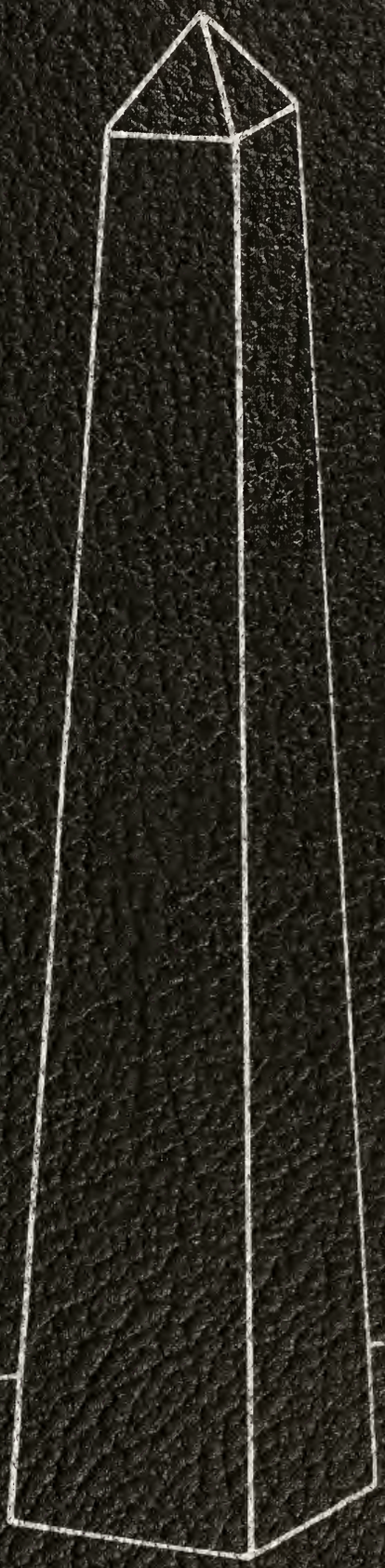

64

n loan from

JAMES RYLIE DUKES
1031 QUEEN ST E
SAULT STE MARIE ONT
P6A 2C2

SDB OGS

GEN

ALLEN COUNTY PUBLIC LIBRARY
3 1833 03304 6464

Gc 977.402 Sa86mtu, 1964
Obelisk (Michigan
Technological University.
Obelisk

Digitized by the Internet Archive
in 2011 with funding from
E-Yearbook.com

http://www.archive.org/details/obelisk1964mich

OBELISK 1964

MICHIGAN TECHNILOGICAL UNIVERSITY

SAULT STE. MARIE BRANCH,

SAULT STE. MARIE, MICHIGAN

OBELISK

This monument erected by the United States, State of Michigan, and the Mining and Transportation interests of the Great Lakes, commemorates the opening of the St. Mary's Falls Canal celebrated August 2nd and 3rd, 1905. Theodore Roosevelt--President; Fred M. Warner--Governor; Peter White, Horace M. Oren and Charles Moore, Celebration Commissioners and Charles T. Harvey--Chief Marshal were responsible for the dedication of this Monument.

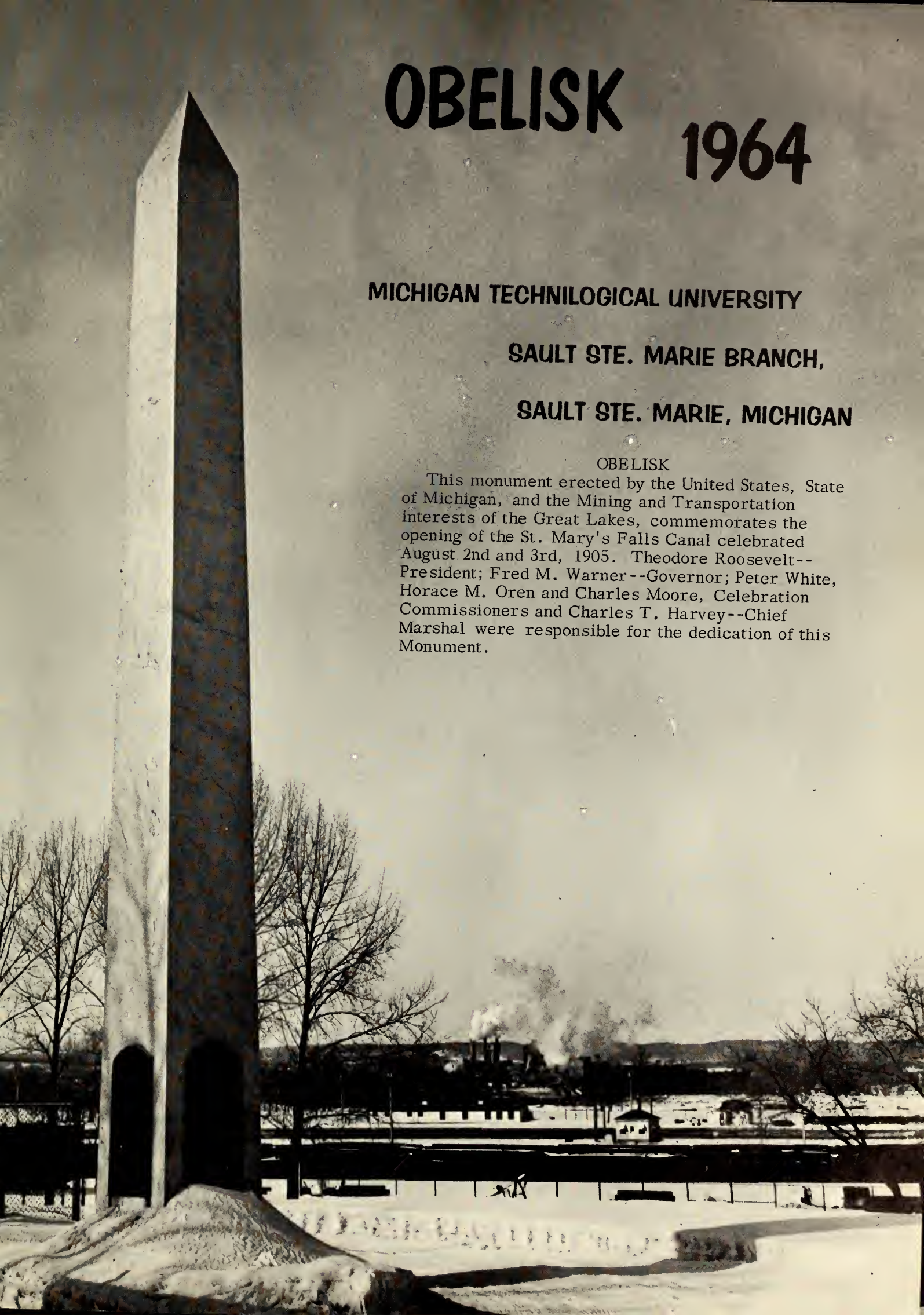

Allen County Public Library
900 Webster Street
PO Box 2270
Fort Wayne, IN 46801-2270

TABLE OF CONTENTS

ADMINISTRATION AND FACULTY 7

SOPHOMORES 19

FRESHMEN 41

ACTIVITIES 65

SPORTS 77

ADVERTISEMENTS 84

DR. J. R. VAN PELT
PRESIDENT

DR. E. T. WILLIAMS
VICE-PRESIDENT

BOARD OF CONTROL

SEATED, left to right: JUDGE JAMES J. FENLON, Chairman LOUIS C. VERRETTE, Vice Chairman CHARLES J. MOSKOWITZ, FRED G. SECREST. STANDING: RICHARD C. COLE, DR. DAVID H. MORGAN, DR. J. R. VAN PELT ex-officio member, WILLIAM H. DOERFNER, DR. STANLEY SUNDEEN.

SAULT STE. MARIE BRANCH
MICHIGAN TECHNOLOGICAL UNIVERSITY
SAULT STE. MARIE, MICHIGAN
49783

HARRY L. CRAWFORD
DIRECTOR

To the Students of the Sault Branch:

The current year will be remembered for the events or changes that have taken place. To name only two that are major in importance, we would mention, first, the beginning of the construction of our new Classroom-laboratory Building. Most, if not all of us, are envisioning the benefits that the new structure will provide following its completion in December of this year.

The second item of major importance, is, of course, the change in the name of Michigan Tech. Undoubtedly, when it was learned that we are now Michigan Technological University, Sault Ste. Marie Branch, a feeling of pleasure, satisfaction, and accomplishment was felt by all concerned, on and off campus. The year 1963-64 will, indeed, harbor important memories for all of us.

Sincerely yours,

Harry L. Crawford

Harry L. Crawford
Director

HLC:fl

ADMINISTRATION
AND
FACULTY

ADMINISTRATION

James C. Myers Jr.
Branch Registrar

Albert W. Senter
Branch Treasurer

Stephen P. Youngs
Psychometrist

Michael J. Flynn
Admin. Assistant

ADMINISTRATIVE STAFF

BIOLOGICAL SCIENCES

CLAYTON WRAY
Associate Professor
Dept. Chairman

GILBERT GLEASON
Instructor

VIGGO THOMSEN
Associate Professor

BUSINESS ADMINISTRATION

JERRY AMERNICK
Associate Professor
Dept. Chairman

EARL ENGE
Instructor

ELAINE BARACKMAN
Teaching Associate

CHEMISTRY

CLEO NEVEU
Associate Professor

RUSSELL MAURIS
Assistant Professor

RAYMOND CHELBERG
Professor
Dept. Chairman

PHYSICS

ARTHUR CARLSON
Assistant Professor
Acting Dept. Chairman

ROBERT CHAMPION
Assistant Professor

ELECTRICAL ENGINEERING

JAMES PIM
Associate Professor
Dept. Chairman

HUMANITIES AND SOCIAL STUDIES

DR. LOUIS WARD
Associate Professor
Dept. Chairman

DR. EDITH AMADOR
Assistant Professor

MARGARET HOWE
Teaching Associate

BRUCE COHEN
Instructor

ERIK LUNDIN
Assistant Professor

GEORGE SAWCZAK
Assistant Professor

HUMANITIES AND SOCIAL STUDIES

MILTON SCHERER
Assistant Professor

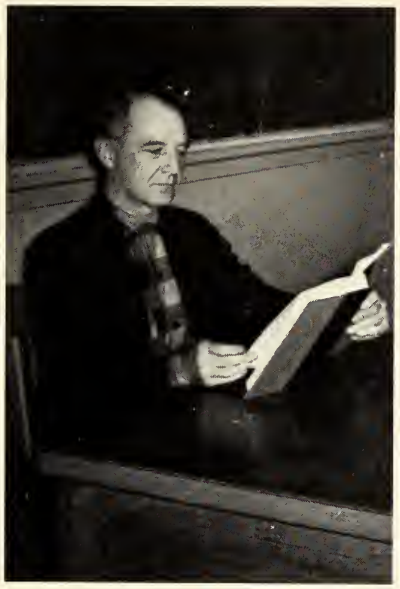

MERVIN RUMMELLS
Assistant Professor

GEOLOGY

ERNEST KEMP
Assistant Professor
Dept. Chairman

MUSIC

JOSEPH DEIKE
Teaching Associate

MRS. RAYMOND CHELBERG
Teaching Associate

MATHEMATICS

FRANKLIN OTIS
Associate Professor
Dept. Chairman

DELPHINE CARLSON
Associate Professor

BERTCH MERRIMAN
Instructor

WALLACE COLE
Assistant Professor

PAUL WILSON
Instructor

GALEN HARRISON
Instructor

MECHANICAL ENGINEERING

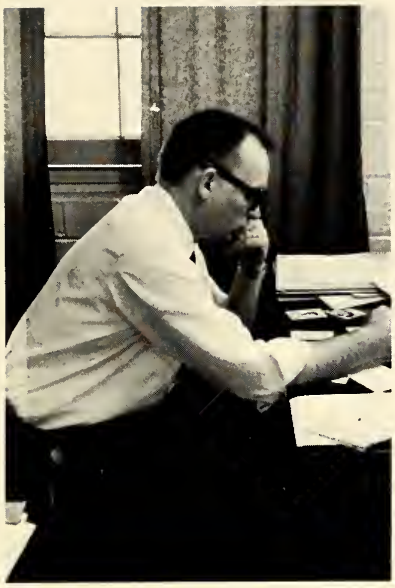

MARVIN DAHLMAN
Associate Professor

MARZALE MARKEN
Assistant Professor

ROBERT BROWN
Associate Professor
Dept. Chairman

ROBERT KENNEDY
Associate Professor

TAO WU
Assistant Professor

PHYSICAL EDUCATION

RONALD COOPER
Assistant Professor
Dept. Chairman

JACK BRIGHTON
Instructor

JOSEPH POISSON
Instructor

R.O.T.C.

CAPT. WILLIAM AMLONG
Associate Professor

S/SGT. RUSSELL MARRIS
Instructor

BRADY HALL

John Bishop
Brady Hall Manager

Mr. and Mrs. C. Matthews
Resident Advisors

Mr. "Clean" checks out the dish washer

The chow hounds dig in for a real feast

The Mich. Tech bar--a place to pause and refresh

The card playing boys and Willie meet here

SOPHOMORES

President
Steve Borg

Vice President
Paul Becksvoort

Secretary
Sandra Rust

Treasurer
Eugenia Lutz

Student Council Rep.
Janet Maki

Student Council Rep.
James MacLaren

It could be said that life is like a building. It must be started with a sound base and frame of ideals, and then it is improved with the fine masonry and paneling of education. Such is life at Michigan Tech for all of its students. A strong base of ideals and habits set down back in grade school is improved in the first year of college, and the finishing touches to aid them in attaining greater success in the future are effected in the sophomore year.

In their striving for greater perfection in life, the class of 1964 has been guided by very fine class officers. President Steve Borg of Sault Ste. Marie, Michigan, has been assisted competently by vice-president Paul Becksvoort of Holland, Michigan, secretary Sandra Rust of the Sault, and treasurer Eugenia Lutz, also of the American Sault. The great efforts and the sacrifice of time by these people has been coordinated with excellent representation in student council by Janet Maki and James MacLaren, both of Sault Ste. Marie, Michigan.

Supported by a strong base and high ideals, the sophomore class of 1964 express their thanks to their class officers for aiding them in establishing these ideals and standards for the future, not only for themselves, but for the sake of a stronger and freer nation which they will help to build.

ROBERT J. ABAR

WILLIAM J. APFEL

DANIEL D. ASTELFORD

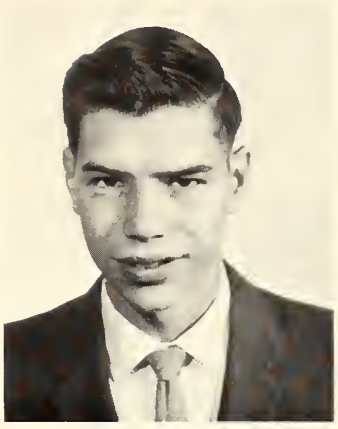

BOBBY W. ATKINS

DONALD R. AUTTERSON

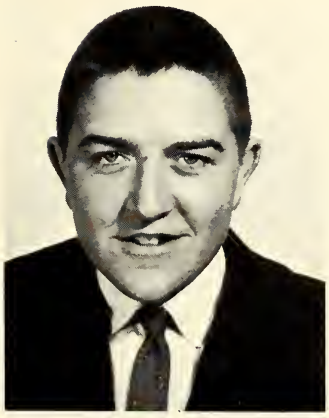

RICHARD G. BARNICH

CLIFFORD A. BAKER

JAMES H. BASCH

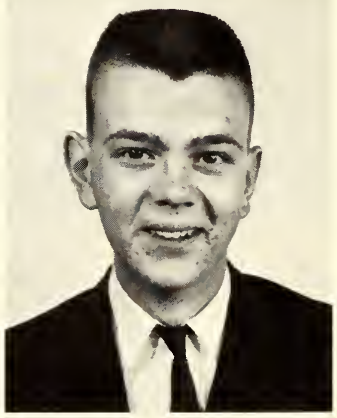

JOHN R. BALDWIN

CLIFFORD M. BAUMLER II

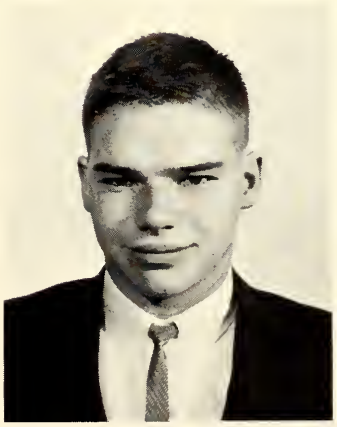

GEORGE R. BARKLEY

PAUL A. BECKSVOORT

SHARON L. BENNETTE

KENNETH F. BONATHAN

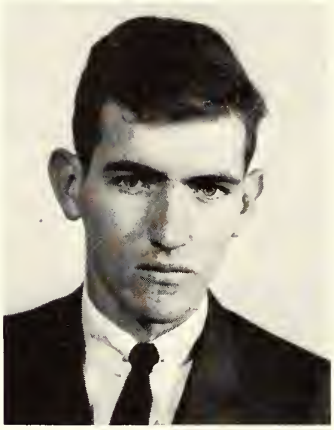

JON C. BETTS

JAMES R. BONNER

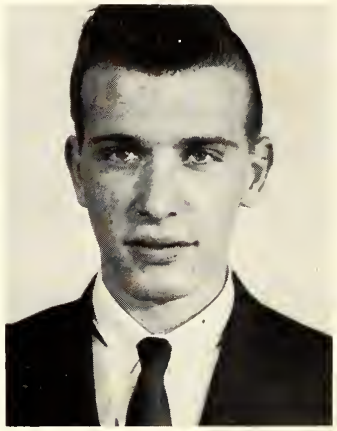

RICHARD S. BEZRUTCH

STEPHEN M. BORG

JOHN J. BOLGER

STEVEN J. BOSS

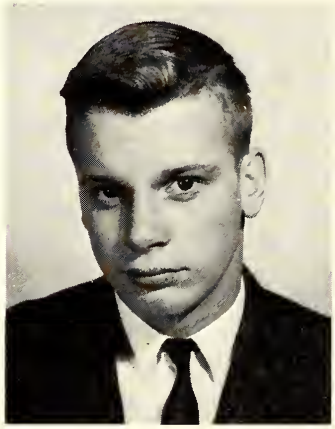

JEAN M. BOURQUE

DAVID N. BRADEN

LENORD F. BRADY

PATRICIA A. BRADY

THOMAS A. BRETON

BRIEN P. BUCKLEY

GLORIA J. BRISBOIS

MARGARET J. CAFFEY

ANN M. BROWN

DAVID J. CAPRICCIOSO

LAWRENCE W. BRYS

GARY H. CARLSON

JAMES L. CARROLL

JOHN P. CENTALA

BRUCE A. CHRISTIE

DANIEL R. CLARIDGE

ROBERT B. CLARK

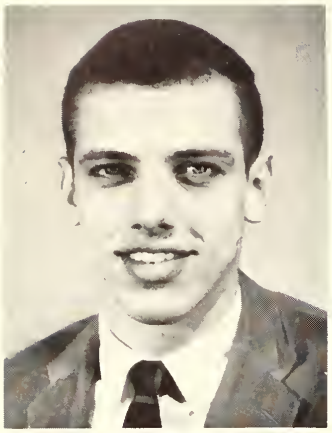

LARRY A. CLUCHEY

CALVIN CODY

JUDE A. COLLINS

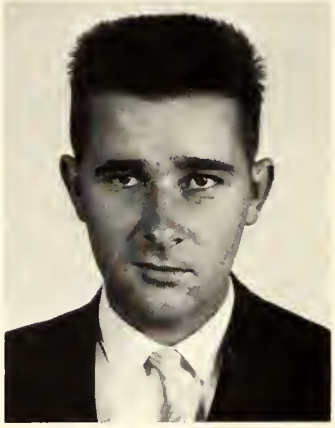

JAMES R. COMERFORD

RONALD C. COTTON

ROBERT D. COOK

JOHN D. CRESS

GARY J. CORBEILL

RODNEY R. DALE

JAMES T. COTTLE

JOHN A. DAVIDSON

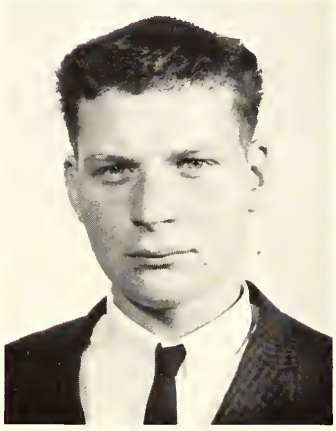

MARK R. DAY

STEPHEN DEAK

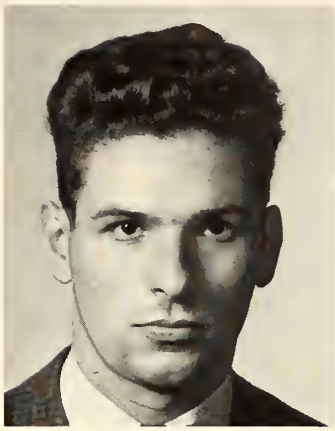

GARRY L. DeCOURCY

JOHN C. DeLaMATER

JOSE A. DeLaTORRE

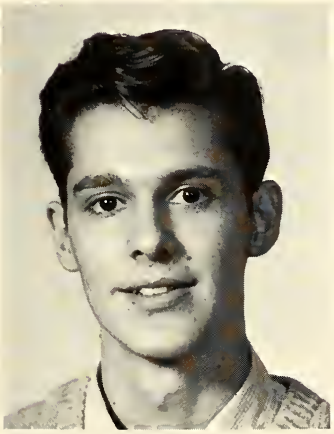

KAREN L. DYBECK

GILBERT A. DENN

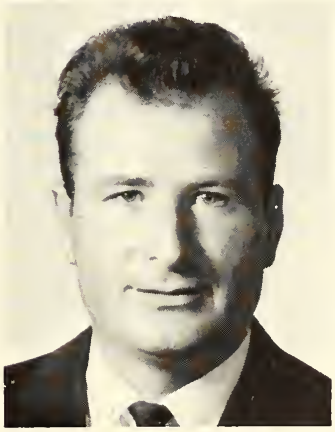

VIOLA EBY

DANIEL T. P. DORRITY

FRANCES M. J. ELLIOTT

GEORGE DUNCAN

CHARLES V. ESHBACH

CAROL A. EVENSEN

TOM L. FARNQUIST

PAUL A. FABRY

KENNETH J. FAZZARI

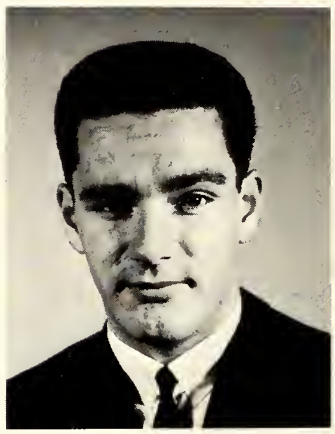

JAMES S. FANDRICK

JOHN D. FLEMMING

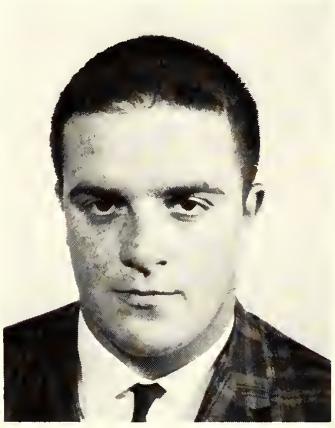

GERALD L. FANTINI

PAUL E. FLOWERS

ALBERT E. FOUNTAIN

PETER W. FRAZIER

GARY M. FREEDMAN

ARNO H. FROSH

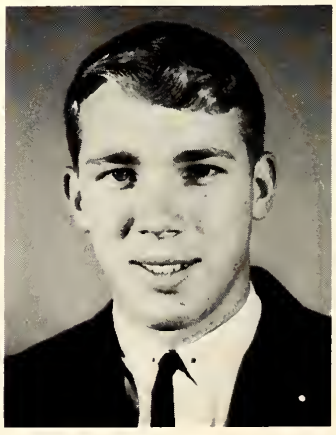

DONALD J. GORE

BURTON B. GOSLING

GARY N. GREEN

JACK L. GRIES

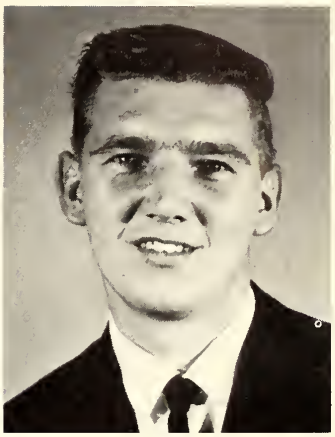

GENE E. GUSTAFSON

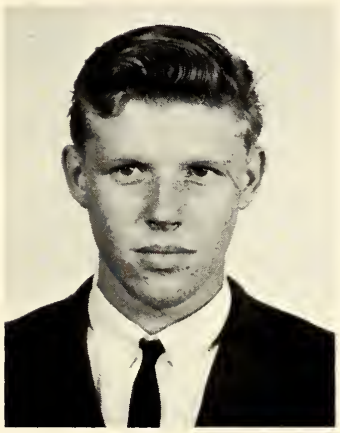

LARRY G. GUSTAFSON

CLAUDE J. GUY

ERNEST W. HAACK JR.

THOMAS M. HALEY

DORWIN G. HICKS

WILLIAM HAMANN

NORMAN G. HANER

ALVIN D. HARDMAN

DAVID R. HARRINGTON

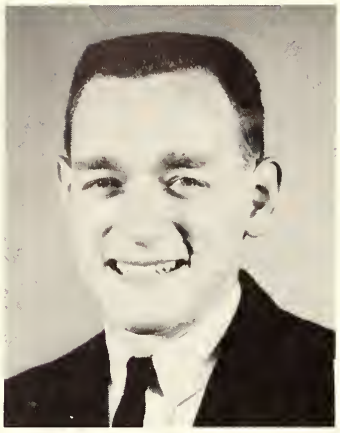

WAYNE J. HARRISON

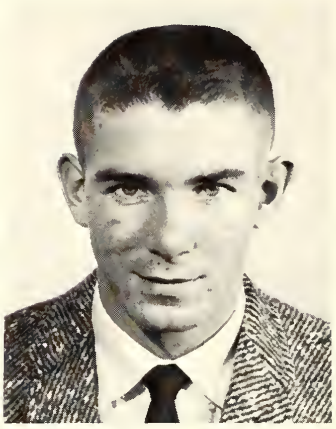

FRED R. HEINE

BONNIE S. HEMRY

CHARLES A. HERMANSON

HUBERT W. HOMBERG

GEORGE W. HILL

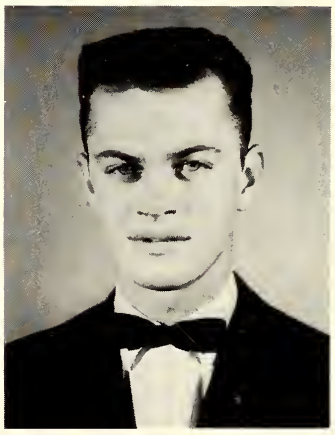

DENNIS W. HOORNSTRA

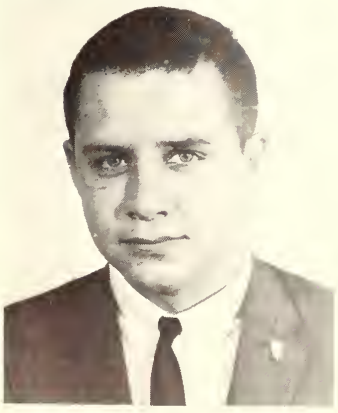

GARY V. HINER

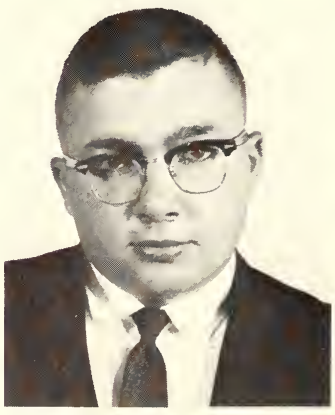

MICHAEL R. HITCHCOCK

MARY RUTH HOORNSTRA

PATRICK L. HOXIE

LAWRENCE R. JACOBSON

O. JAMES JACOBSON

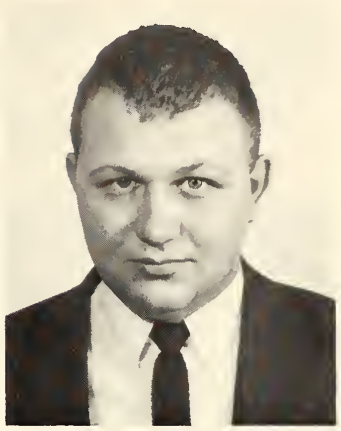

MARTIN F. JOHNSTON

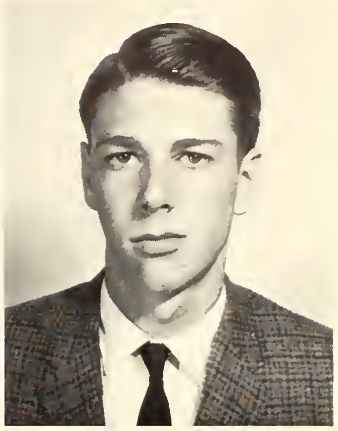

BRUCE A. JONES

JOHN D. KILLIPS

GARY M. KAY

LESLIE G. KINNEY

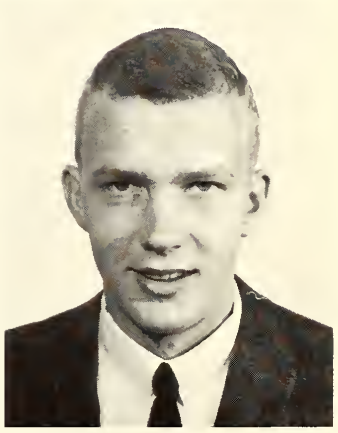

ANNE E. KEMP

RONALD F. KITTLE

WAYNE D. KESTILA

R. KEITH KONZUK

WILLIAM L. KRAUS
JOSEPH A. LaPLANTE

PATRICK J. KUBESH
R. PAUL LaPLANTE

ROBERT M. LaFRANCE
FREDERICK H. LAUNDY

FRED J. LaHAIE
RICHARD S. LENTINI

WILLIAM D. LOCKHART

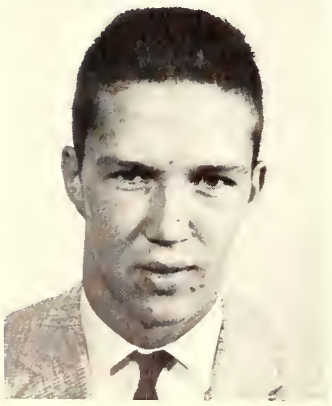

DWIGHT G. LONDON

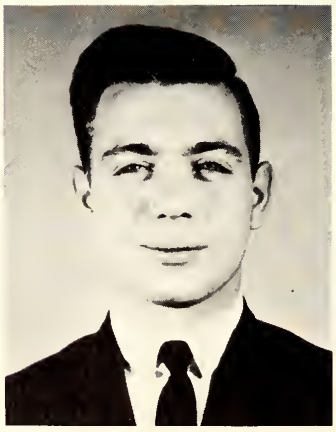

RONALD A. LOSEY

LADISLAUS S. LUBACZEWSKI

EUGENIA E. LUTZ

THOMAS S. McDONALD

WILLIAM E. LYNN

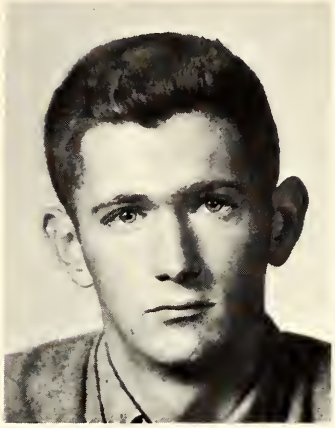

CHARLES J. McEVOY

MICHAEL W. McCASEY

LINDA L. McKAY

JACK R. McCONAHA

WILLIAM R. McKINNON

JAMES D. MacLAREN

JANET E. MAKI

GEORGE R. MALNAR

GEORGE A. MANDLEY

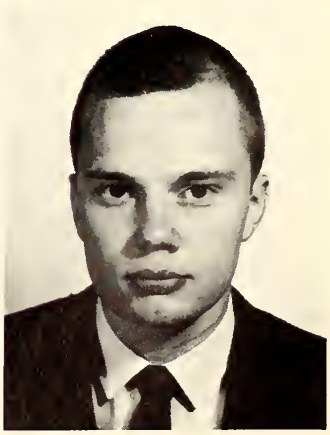

LAWRENCE R. MANSFIELD

WILLIAM K. MARSACK

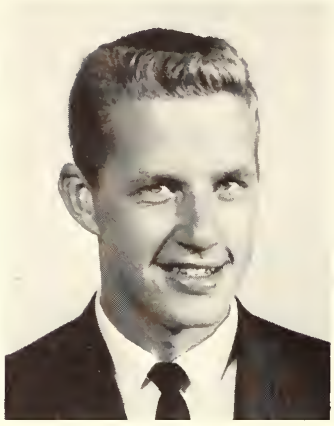

TREVOR M. MARTIN

VICTOR T. MARTIN

TERRY A. MATHIEU

HARVEY R. MATTSON

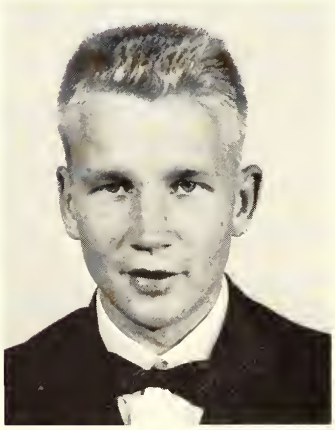

ROBERT J. MAYER

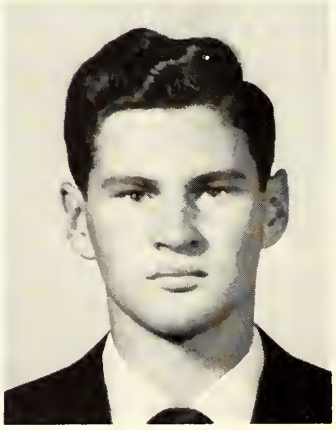

RICHARD W. MEAD

JOSE I. MENDEZ

JOHN M. MILLAR

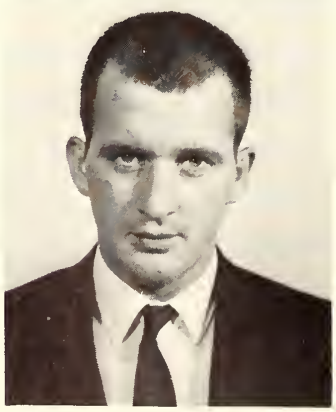

JOHN B. MITCHELL

RONALD J. MITTEN

CLARENCE P. MOHER

ROBERT J. MOORE

JOHN D. MOTTASHED

DAVID W. NAINAN

JOHN M. NASON

BARRY E. NEWCOMB

BRUCE F. NEWMAN

ARTHUR G. NEWSOME

THOMAS H. NIEDZIELSKI

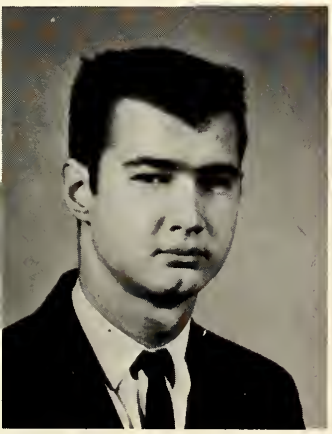

RONALD L. NORDQUIST

JAMES E. ODELL

DIMITRY OLHOVSKY

GARY W. OJA

LEON D. OLMSTED

JAMES E. O'NEILL

MICHAEL E. OSTRANDER

LINDA J. OTIS

MICHEAL J. PASCH

THEODORE G. PECK

WILLIAM J. PRITCHARD

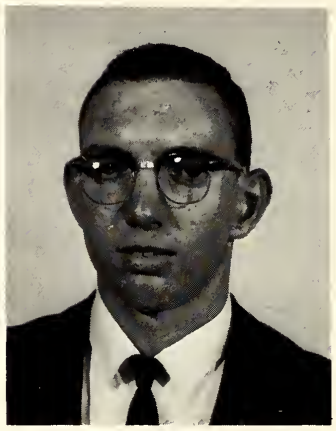

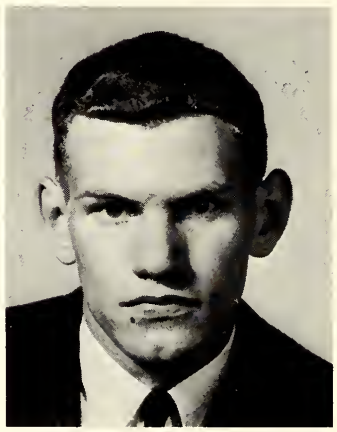

STUART W. QUACK

ROBERT P. RAFFAELE

DAVID E. RANSON

RICHARD R. REISNER

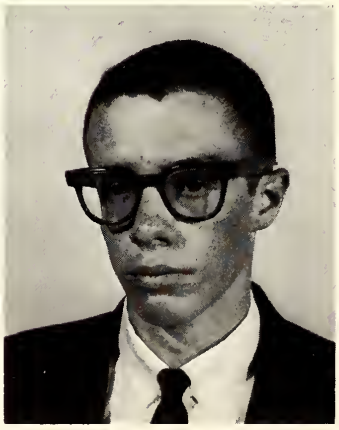

WILLIAM C. RETZLAFF

DOUGLAS T. ROACH

GEORGE A. ROHRER

J. FREDRIC ROMAN

JOHN W. ROSS

WILLIAM S. RUSKIN

SANDRA R. RUST

ROBERT G. RYCKMAN

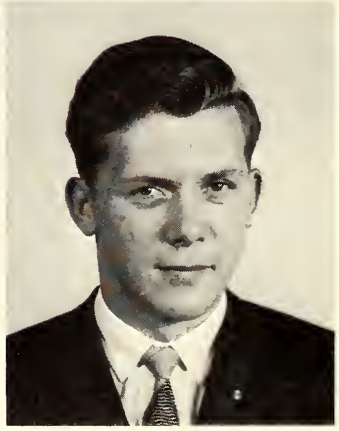

WILLIAM J. SAGEMAN

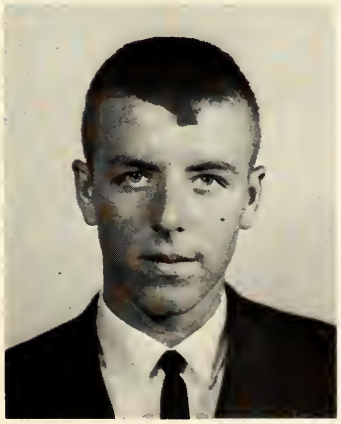

DENNIS L. SALO

ROGER L. SAWALL

JOHN W. SCHNEFF

THOMAS P. SCOZZAFAVE

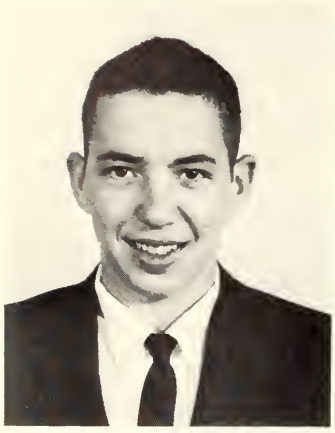

THOMAS M. SHERMAN

CHARLES K. SHOULDICE

PENNIE L. SHUNK

WALTER S. SKOWRON

WILLIAM J. SLEPICKA

KENNETH L. SMITH

ROBERT H. SMITH

GERALD V. SOORUS

JAMES W. SOORUS

DONALD R. SOVA

GARY W. SPERBER

EARL R. SPUHLER

THOMAS J. STAFFORD

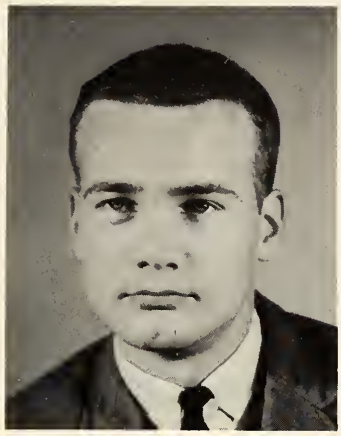

DAVID C. STANAWAY

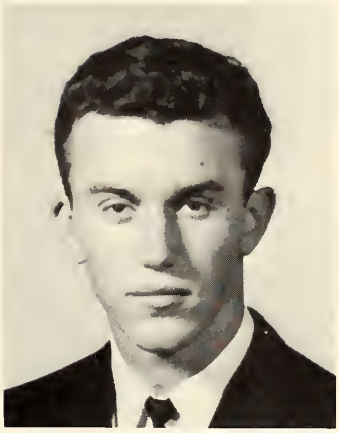

JOHN S. STOPYRA

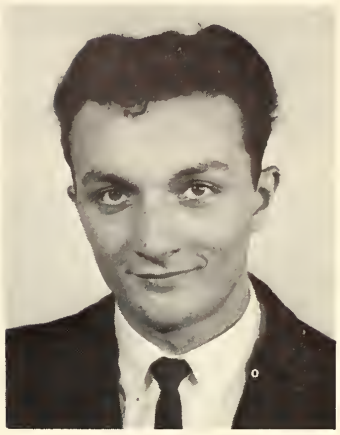

RAYMOND E. TADGERSON

JOHN W. WINNEROSKI

WILLARD H. TEARE

A. GARY THOMAS

DONALD M. THOMPSON

RONALD H. THOMPSON

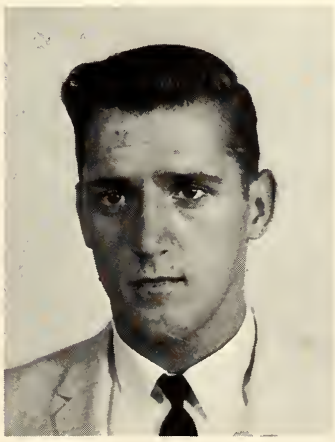

LARRY M. TINTI

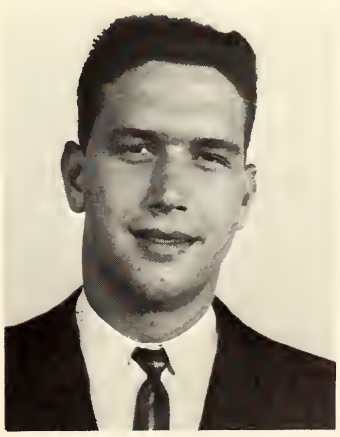

STEPHEN J. TODD

JOHN L. TUBMAN

MARTIN VAN BOERDONK

HARRY E. VERELLEN

CAREY V. WAAGE

DENNIS W. WAGENSCHUTZ

RICHARD L. WALCZAK

ROBERT A. WALTON

MOIRA A. WARDLOW

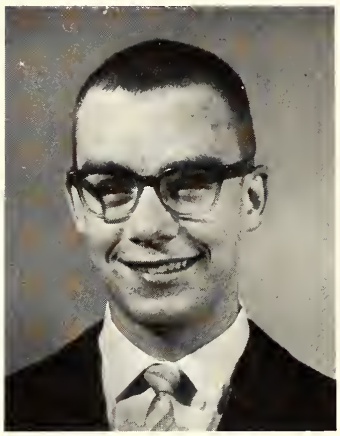

GERALD R. WATTS

JANE M. WESCOTT

ROBERT G. WESCOTT

PATRICIA A. WESTIN

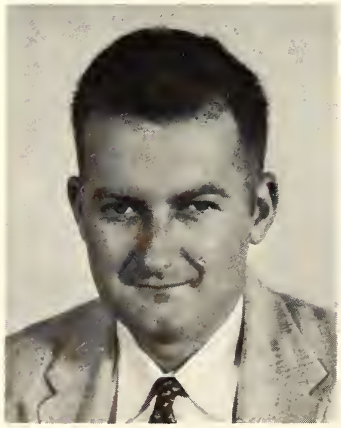

ROBERT E. WHITAKER

BRIAN G. WHITE

GARDA A. WHITE

WILLIAM J. WILLIAMS

DENNIS A. WIRT

DAVID K. WONNACOTT

DAVID C. WOOLNER

WAYNE F. ZWOLINSKI

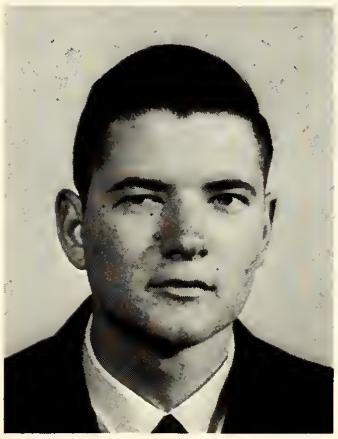

LATE PICTURES

JAMES F. BLAIN

RICHARD J. DeMERSE

ROBERT L. FAUNT

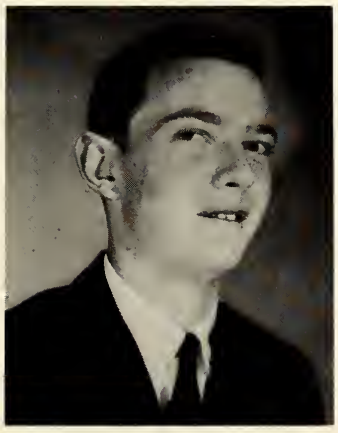

LATE ARRIVALS

RANDOLPH J. BARTUNEK

THOMAS E. KEATING

MURRAY D. COMFORT

RANDALL D. LINKLATER

HOWARD A. COOPER

LENORD L. WINNEROSKI

CHARLES D. FORGRAVE

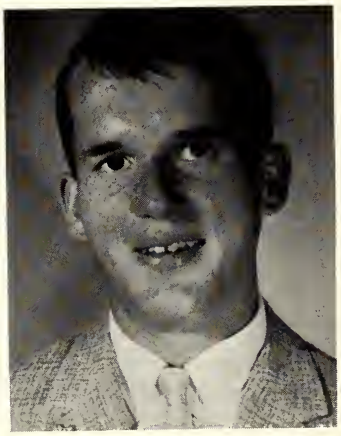

Pictures Missing

Hebert H. Beach

Kelley All Chemerda

Joseph R. DeMerse

Peter L. Eckardt

Joseph R. Gray

Robert E. Manners

Kenneth F. Marshall

John F. Ojala

Stanley K. Ojala

Roger J. Roe

Imogene A. Schrader

Orin M. Tomcyek

Michael J. Pangborn

William M. C. Wilson

FRESHMEN

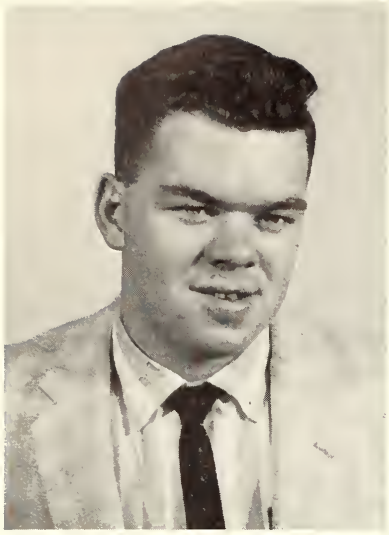

President
Dennis Davey

Vice President
Donald Brown

Secretary
Carol Kinney

Treasurer
Ronald Ross

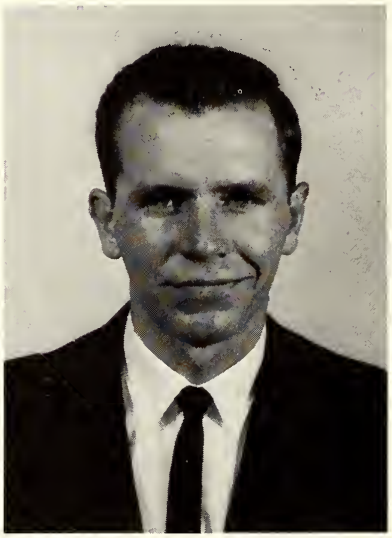

Student Council Rep.
Neil Serdinsky

Student Council Rep.
Michael Coulter

Scanning through the pages of history, one is amazed by the great leaders of the days gone by. For wars there were generals, for nations there were great presidents and premiers, and for scientific milestones great scientists. So it is with the class of 1965 at Michigan Tech. The awesome job of leadership of the freshmen entering upon a new sort of life is being effected by members of different nations and states. The "undertaking of guidance" is competently spearheaded by President Dennis Davey of Sault Canada. He is ably assisted by Vice-President Donald Brown of Troy, Ohio, Secretary Carol Kinney of Sault, Michigan, and Ronald Ross of Cheboygan, Michigan. Neil Serdinski of Los Angeles, California and Michael Coulter of Sault, Canada are Student Council Representatives. The different homelands of these people, as well as their leadership abilities, illustrates the range and the caliber of students now attending Michigan Tech. The freshman class and the faculty extend thanks to these leaders for their help in the past year in moving Michigan Tech and its students further ahead to a more successful future.

"The whole world steps aside
to let any young man or woman
pass by if they only know where
they are going!"--Author Unknown

KAREN L.
ALLARD

ALICE
AMADOR

PAUL A.
ANDARY

JACOB T.
ANTHONY

JANICE D.
ARMSTRONG

JAMES C.
ASKWITH

JOHN J.
ASKWITH

BRIAN R.
BAGGS

AUDREY J.
BAILEY

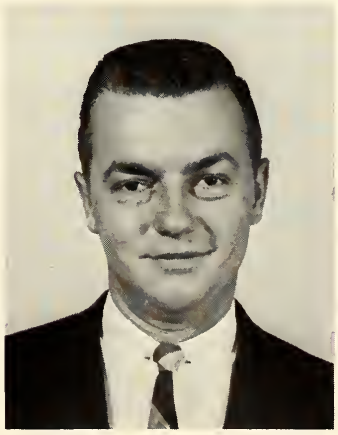

JOHN H.
BAKER

EDWARD J.
BALDWIN

RICHARD G.
BARLOW

GARY L.
BARTOLETT

RICHARD B.
BEACOM

GARY H.
BELL

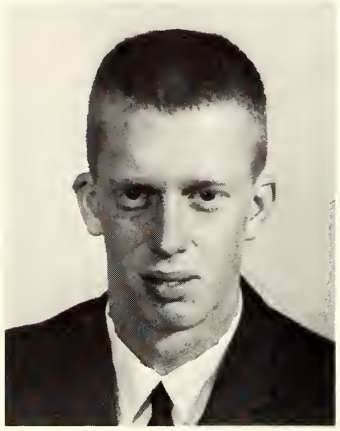

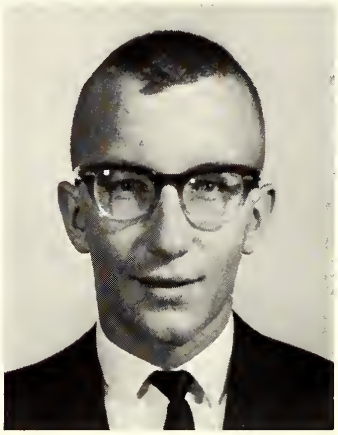

THOMAS A.
BELL

FREDERICK J.
BELLEAU

MARCIA R.
BLACKBURN

SHARON L.
BLAIR

DIANA B.
BORG

JAMES D.
BOYER

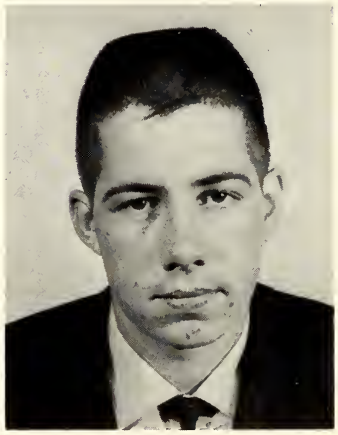

ALAN J.
BOYCE

DONALD T.
BRADLEY

JAMES D.
BROOKS

BERNARD M.
BROUILLARD

DONALD M.
BROWN

ROBERT D.
BROWN

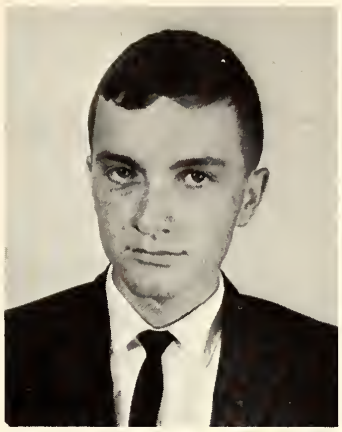

JOHN A.
BUMSTEAD

MICHAEL P.
BUR

NICK R.
CADIEUX

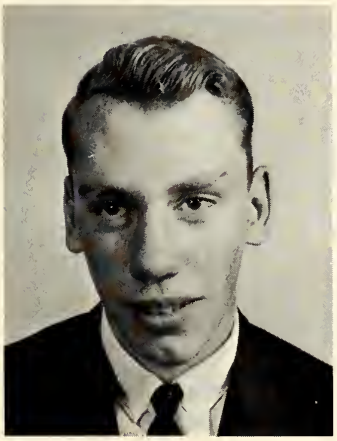

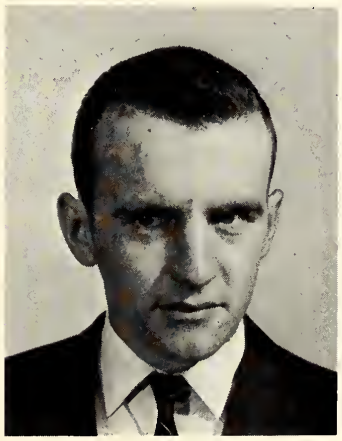

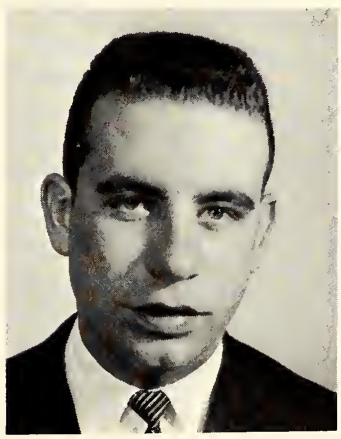

ROBERT H.
CALVERLEY

GLEN M.
CAMERON

JAMES J.
CANAVAN JR.

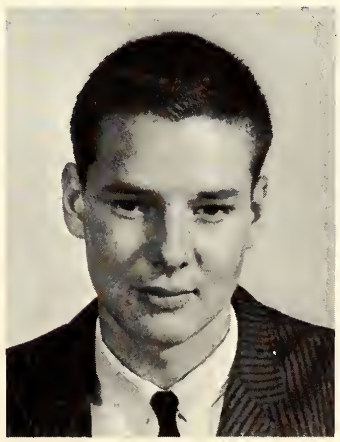

JOHN E.
CARLSON

JOHN M.
CARTER

JAMES L.
CASWELL

CHARLES R. CHADWICK

MARCIA K. CLEGG

SHIRLEY A. CLOUSE

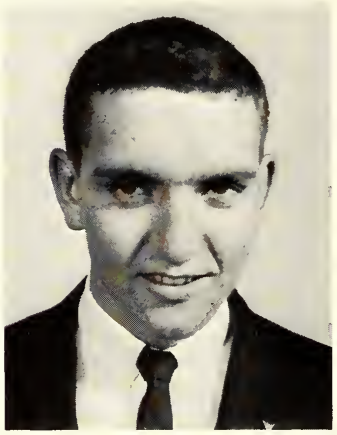

ROBERT J. COMSTOCK

ROBERT B. CONLEY

LYNNWOOD C. COOK

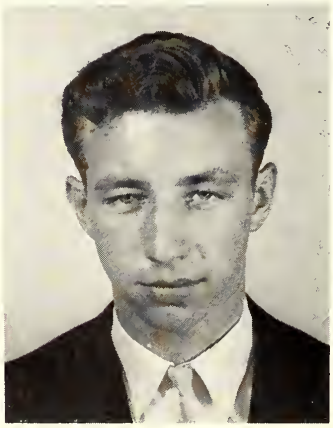

JOHN E. COPPENS

JOHN N. COTTRELL

MICHAEL R. J. COULTER

STEPHEN J. COURT

JOHN D. CRAWFORD

RAYMOND L. CRIMIN

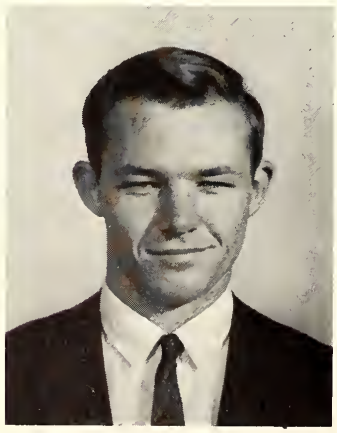

WILLIAM R. CRISTOBAL

MICHAEL J. CRONAN

ANTHONY T. CROSTA

RONALD B. DALE

NOREEN H. DALGARD

ANGELA M. DALIMONTE

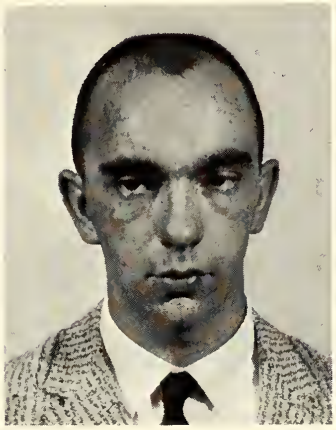

DENNIS G. DAVEY

JOHN D. DAWSON

GARY W. DEUMAN

ROGER L. DeWITT

HAROLD W. DeYOUNG

JOHN J. DI PASQUALE

GLENN R.
DORAN

CATHERINE M.
DOUGLAS

THOMAS J.
DOWNEY

WILLIAM G.
DRAKE

THOMAS E.
DUBOW

SALLY
DUNBAR

ROSMARY
DUQUETTE

GARY D.
EBERHARDT

JOHN A.
EDWARDS

ROBERT J.
EGGLE

DONALD G.
ERFOURTH

GEORGE M.
EWING

GERALD R. FABRY

SHARON A. FEATHERSTON

LOUIS B. FEDERSPIEL

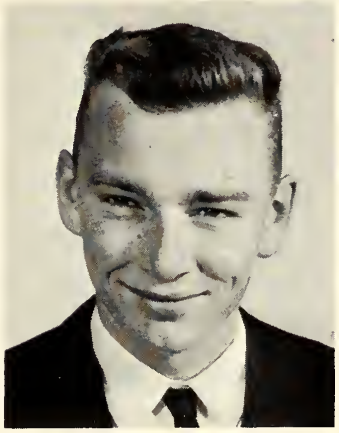

SHAUNA M. FENLON

RICHARD D. FIZZELL

MICHAEL D. FLANDERS

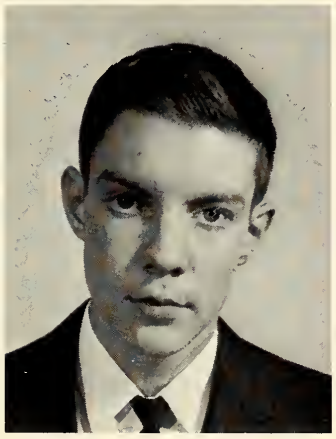

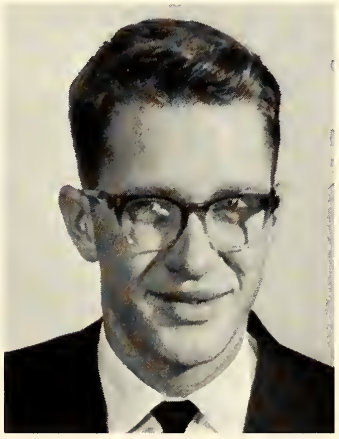

JOHN D. FLOOD

ROLAND A. FOUNTAIN

REX W. FRANKLIN

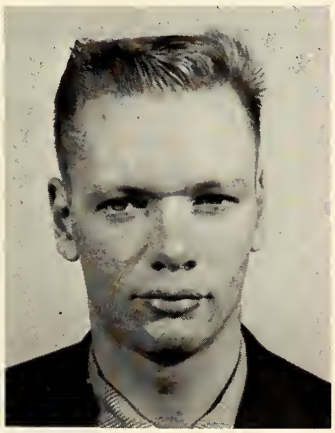

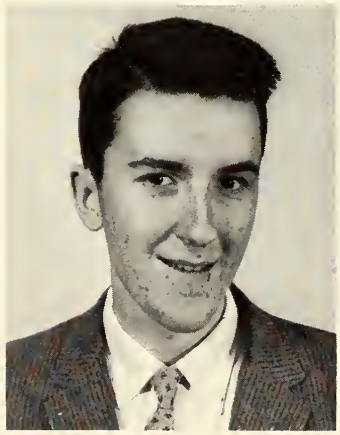

CHARLES G. S. FREES

PHILLIP L. FRY

DWAYNE G. GARLINGHOUSE

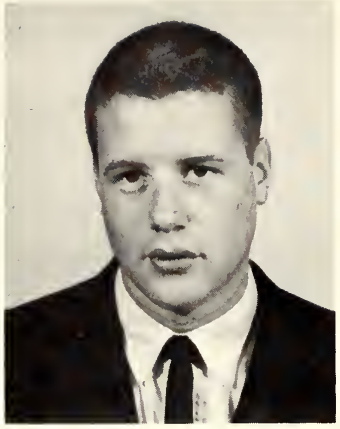

STEPHEN A.
GASPER

DOUGLAS J.
GAYNOR

PAUL W.
GISEL

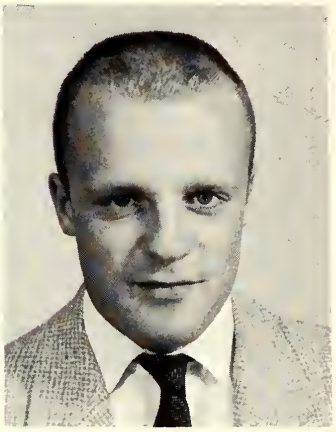

DARLENE L.
GOLDSWORTHY

JENNIFER L.
GRUGEL

ROGER L.
GUINEY

JAMES O.
HAINES

BRUCE W.
HALL

JOHN C.
HALLATT

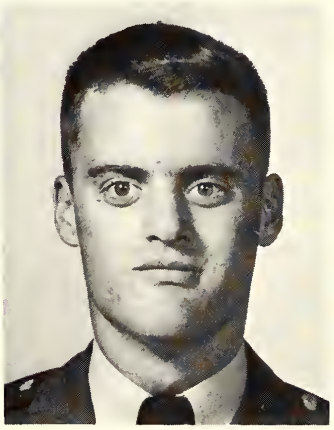

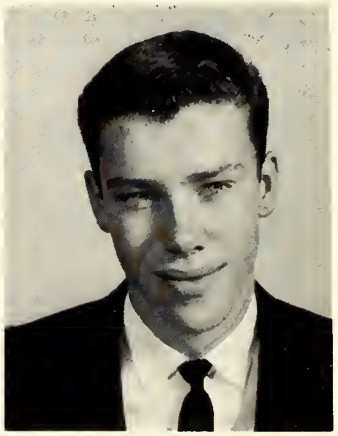

THOMAS R.
HAMILTON

GERALD R.
HANER

DENNIS C.
HARRISON

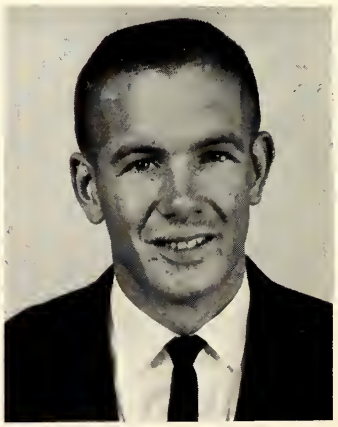

NORMAN T.
HARRISON

JOHN S.
HATCH

RONALD E.
HENKE

WAYNE C.
HEWARD

JAMES L.
HODGES

WILLIAM P.
HOLMBERG

NANCY A.
HOORNSTRA

MICHAEL W.
HOPE

DAVID
HORKA

ROY R.
HOUNSELL

DENNIS P.
HUBBS

JAMES R.
HULL

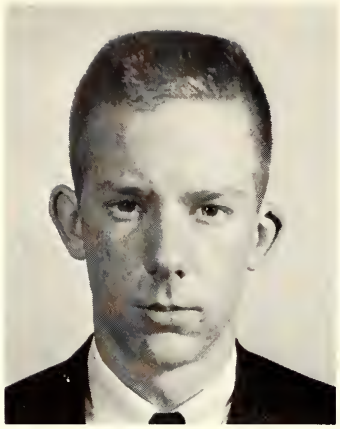

DALE N.
JACOBSON

RONALD L.
JAY

GALE M.
JORGENSEN

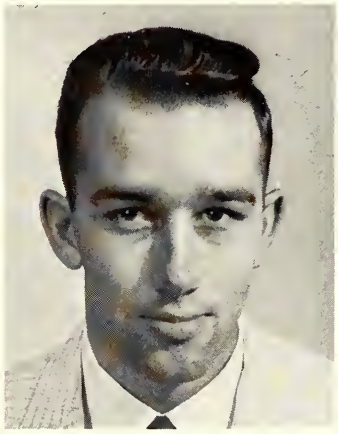

JANET M.
KEHL

DENNIS R.
KELLER

JAMES C.
KEMPANY

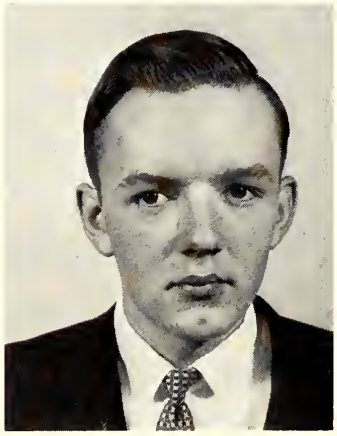

ALEXANDER
KENDZIERSKI

JOHN J.
KING

CAROL L.
KINNEY

GEORGE W.
KINSELLA

RONALD I.
KULIE

RONALD G.
LEACH

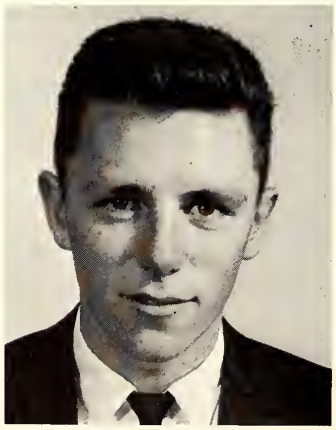

RICHARD A.
LeBLANC

JAMES M.
LEIGEB

DONALD C.
L'HUILLIER

DONALD D.
LIBBY

GEORGE K.
LOGAN

FRANCIS A.
LONG

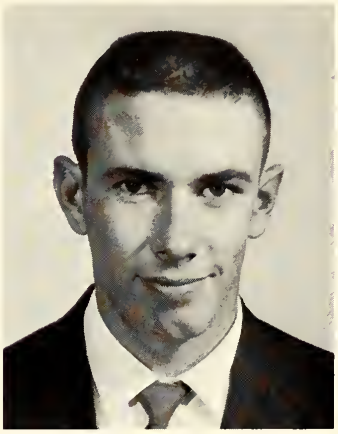

ROGER E.
LOUNDS

OTIS D.
LOVE, JR.

JOHN V.
LUTZ

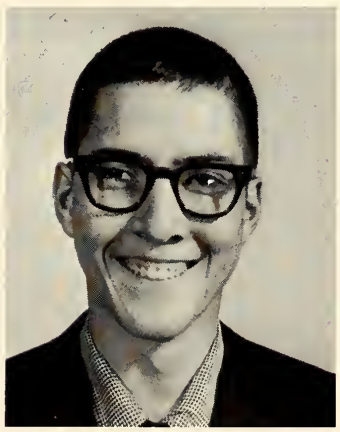

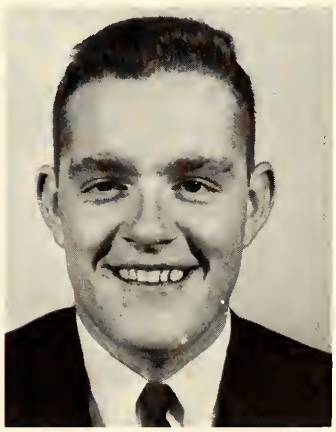

DONALD E.
McCAFFERY

JOHN T.
McCARTHY

JOHN F.
McDONALD

THOMAS L.
McHALPINE

SHAUNA K.
McKAY

JAMES S.
McKEE

PATRICK W. B.
McKEE

GEORGE P.
McKINLEY

DONALD F.
McLEAN

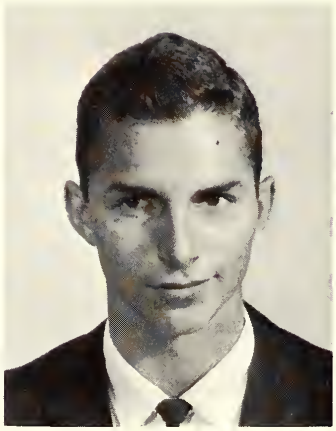

ERNEST S.
McLEAN

DAVID W.
McLENNAN

BRUCE M.
McLEOD

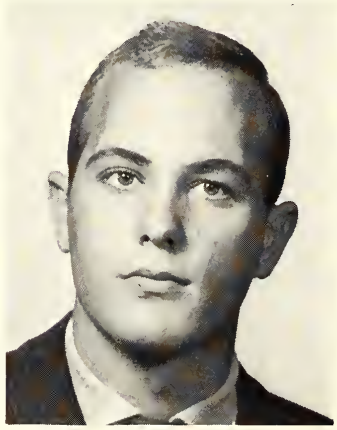

MARK T.
McPHERSON

ALEXANDER M.
MacDONALD

STANLEY D.
MAGUIRE

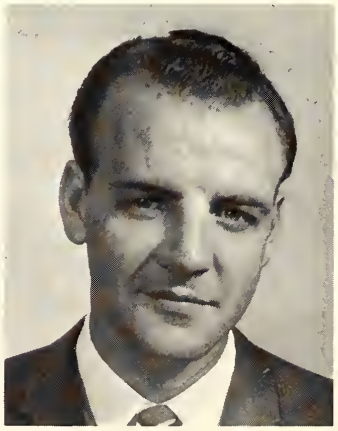

JOHN R.
MALETTE

WILMA J.
MANNESTO

DENNIS M.
MARSHALL

MARY A.
MASSEY

ANTHONY J.
MASTAW

FREDERICK F.
MATSON

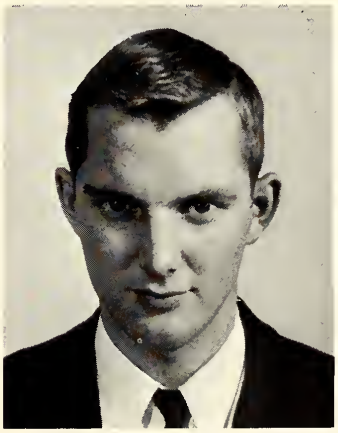

JACK
MELTON

THOMAS L.
MELVIN

TERRENCE W.
MERRETT

STEPHEN C.
MERTZ

FREDERICK E.
MIKOLON

ROD G.
MILLER

MARY M.
MINKEL

MARY J.
MINTA

SUSAN C.
MITCHELI

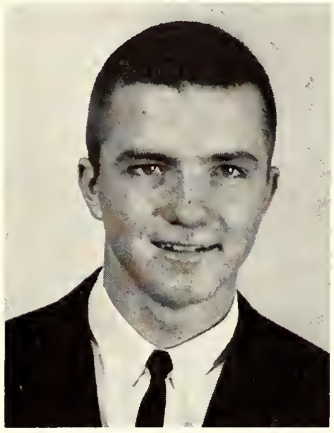

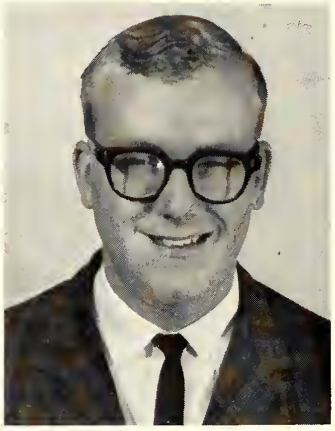

GEORGE K.
MITTEER

JOHN B.
MONETTE

TONY L.
MONTJOY

TERRY J.
MORSE

REGINALD J.
MORTIMER

CHARLES A.
MOVALSON

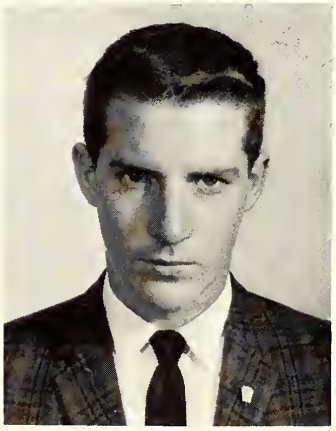

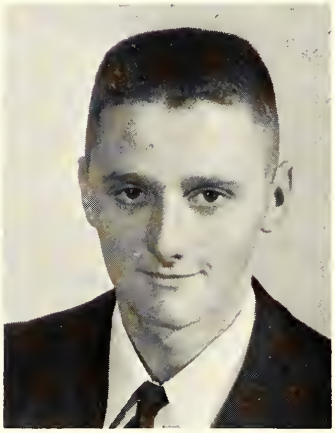

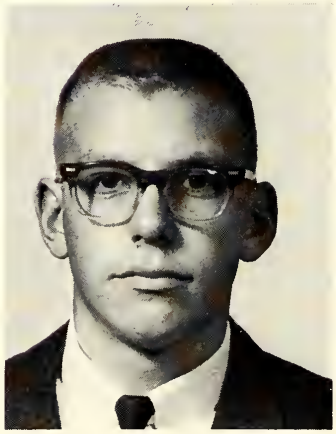

WILLIAM T.
MUNSELL

CHARLES F.
MURRAY

DOUGLAS E.
MYERS

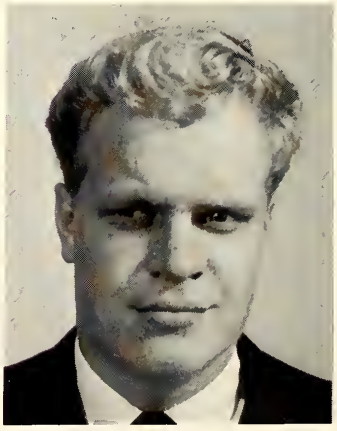

CHARLES A.
NELSON

RANDALL J.
NELSON

GARY T.
NESBIT

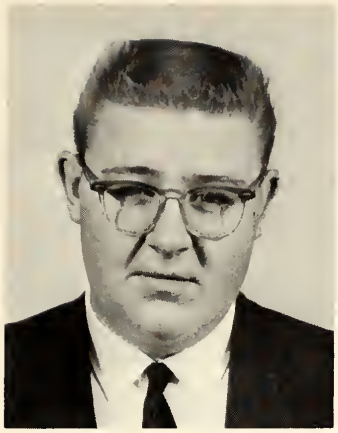

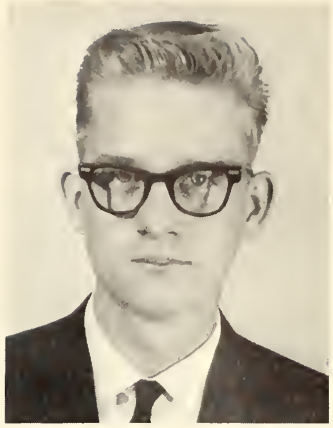

DENNIS R.
NEUMANN

WILLIAM D.
NICHOL

CAROLYN F.
NORDSTROM

NERBERT W.
NOVOCIN

DAVID J.
NYMAN

S. ARLON
OAKES

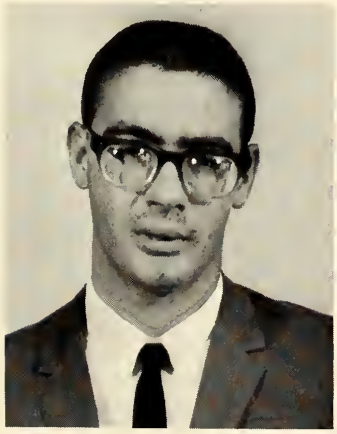

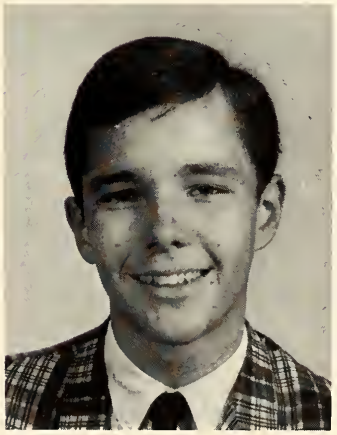

PAUL E.
OBERMAN

DAVID M.
OGLESBY

LINDA
OLMSTEAD

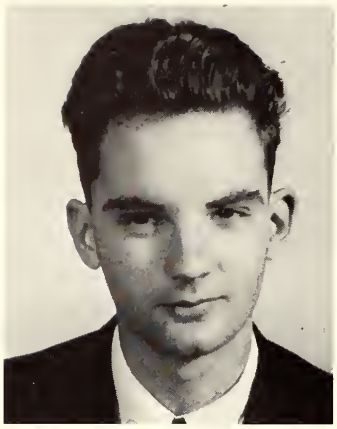

JAMES D.
OSTERMAN

GARY L.
OSTRANDER

RICHARD C.
OSTRANDER

RONALD L.
OUIMET

EVA A.
PATRY

PHILLIP E.
PATTON

MICHAEL F.
PAULIN

DONALD E.
PAYMENT

DOROTHY J.
PEAKE

BERTIL J.
PETERSON

ELANE J.
PIIPPO

JAMES A.
POSTMA

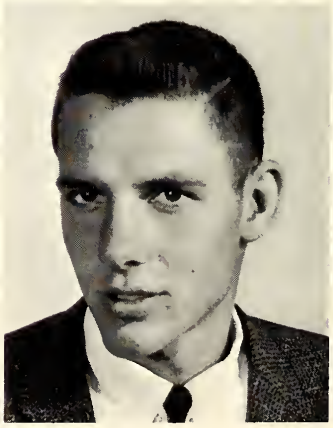

ROGER J.
PRIDE

MICHAEL
PROHASKA

RICHARD W.
PULA

NORMAN C.
RADKE

ROBERT M.
RADKE

KENNETH H.
RAINBIRD

GEORGE C.
RAPSON

GLORIA B.
RAPSON

PETER R.
REED

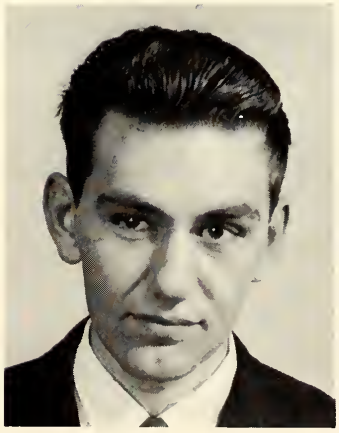

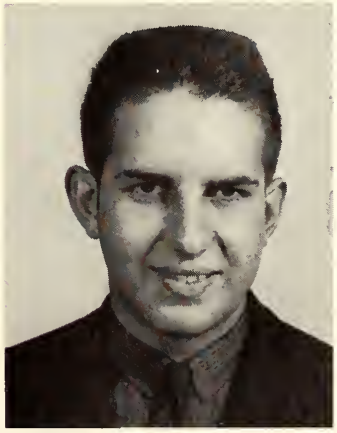

ROBERT J.
REID

LANCE R.
RENSHAW

ERNESTO J.
RODRIGUEZ

RANDALL J.
ROMAN

JAMES J.
ROSE

RONALD A.
ROSS

FREDERICK M.
RUSIN

SHARYN K.
RYE

RAUL I.
SAGUE

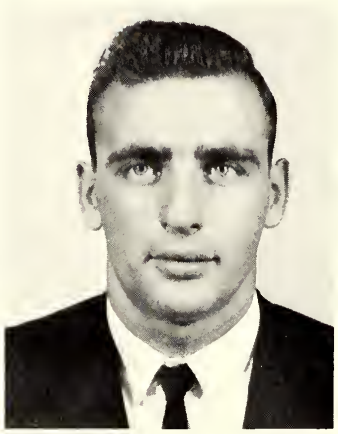

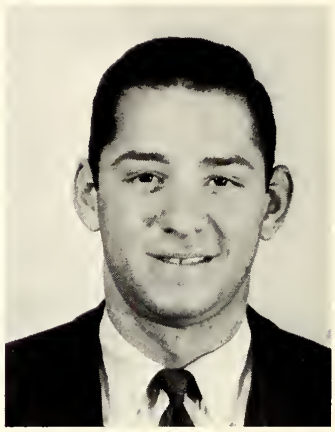

ROBERT A.
SAVOIE

JOHN A.
SCHALLIOL

KENT D.
SCHEIER

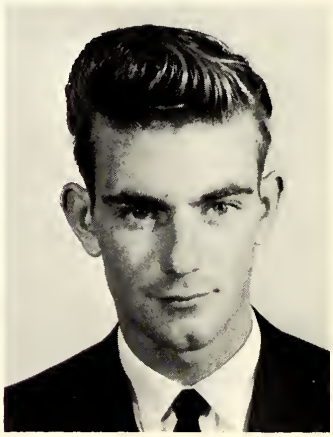

JOHN R.
SCHENK

MILTON M.
SCHMIDT JR.

BARBARA H.
SCHOMBERG

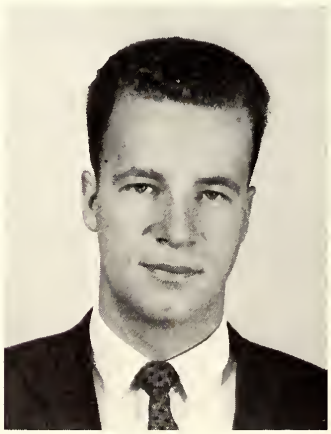

DONALD H.
SEE

MARTIN R.
SELBY

NEIL J.
SERDINSKY

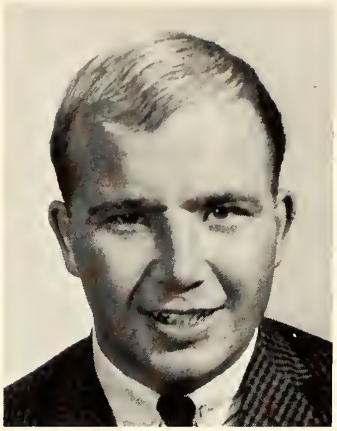

RALPH J.
SHEFFER

MARY C.
SHERRY

NANCY E.
SLATER

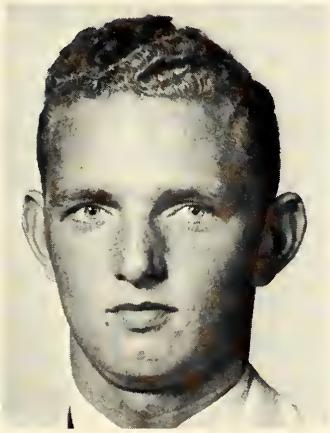

FRASER R.
SMITH

EMERY A.
SOBONY

CERNDON L.
SOMES

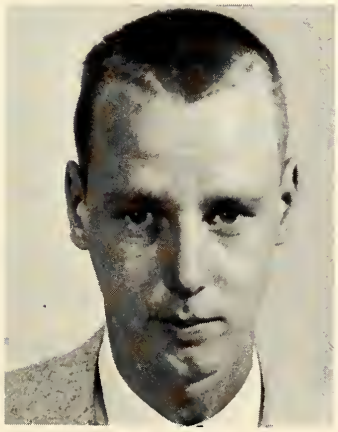

JOHN F.
SOORUS

RONALD G.
SOSENKO

GARY W.
SPOKES

PAUL G.
SRODES

ALAN J.
STALLARD

WALTER M.
STANKOVICH

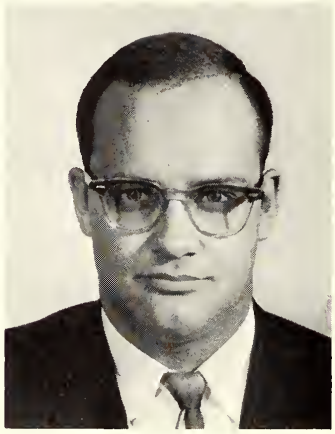

RICHARD E.
STEELE

JON F.
STEINBACH

JANUS R.
STOREY

MICHAEL J.
STRAUP

HAROLD E.
SUTTON

GERALD G.
SWIATLOWSKI

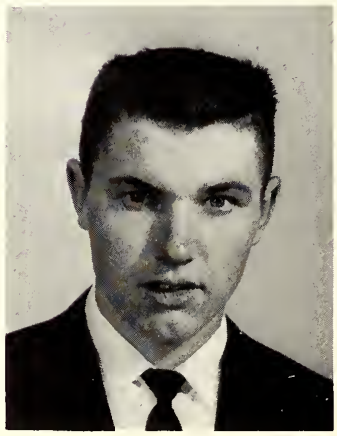

ALAN D.
TAYLOR

DANIEL B.
TAYLOR

JOHN W.
TOOLAN

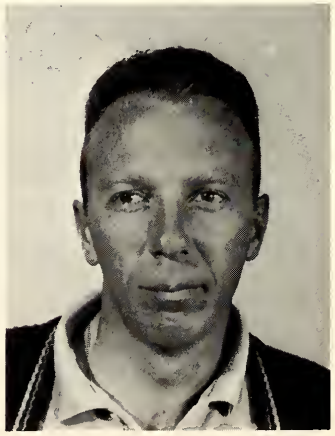

ROGER J.
TREPASSO

THOMAS P.
TRUE

DAVID W.
WALTERS

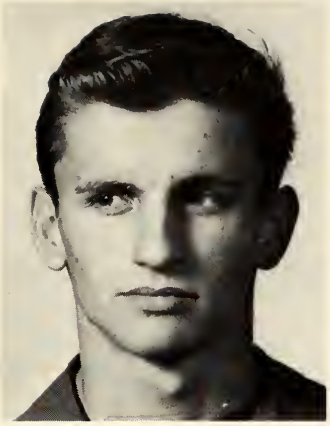

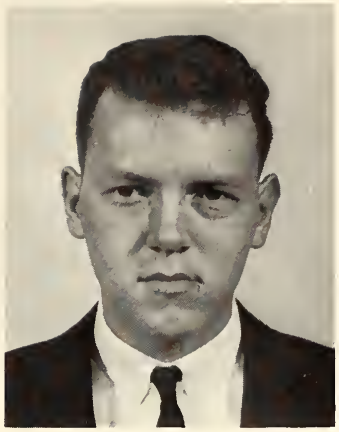

CAROLYN E.
WARD

DAVID G.
WARD

LINDA L.
WELCH

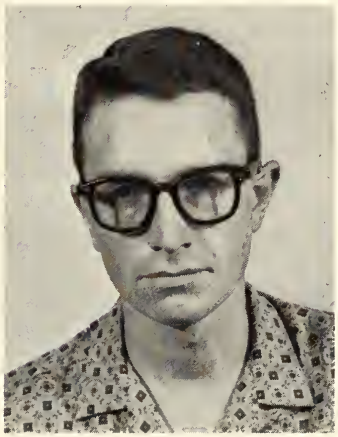

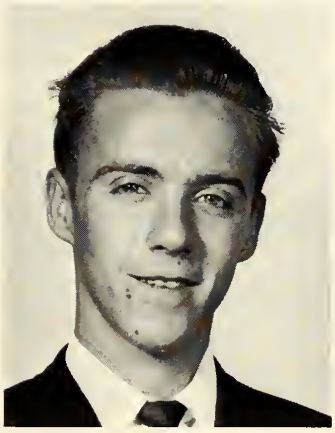

THOMAS E.
WENZEL

LOUIS A.
WILLIAMS II

ROLAND J.
WILSON JR.

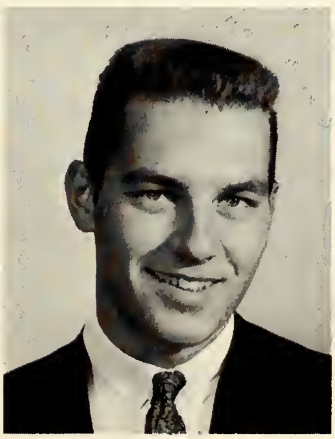

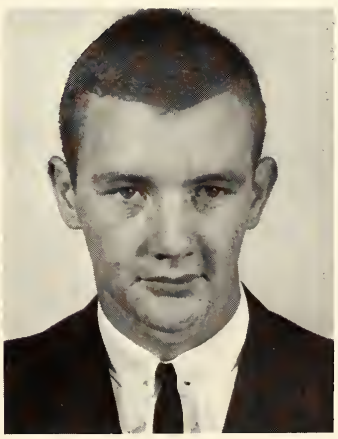

GAYLE A.
WILTON

KEITH E.
WOOD

JAMES R.
WOODALL

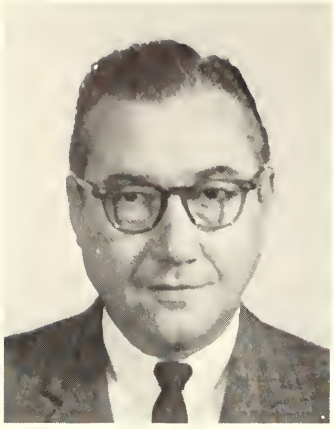

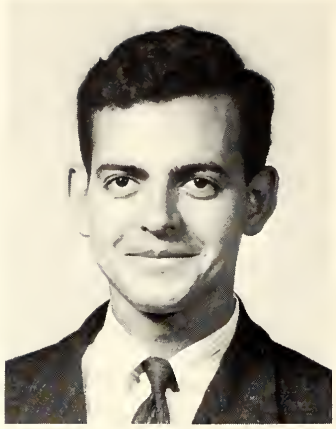

FREDERICK A. YOUNG

SANDRA M. YOUNG

SALVADOR ZARCO

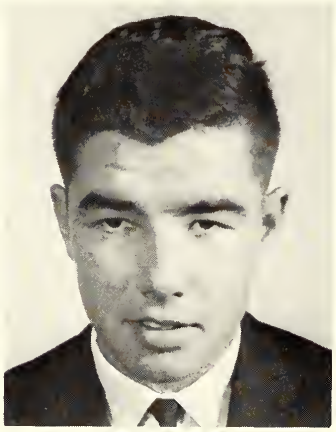

SYDNEY D. ZELLER

MICHAEL E. ZIENTEK

Camera Shy Freshmen

MICHAEL J. JENSON

JAMES J. MARSHALL

VINCENT N. ORRANGE JR.

Going Home--the hard way.

ACTIVITIES

ROTC

The Rifle Team is made up of the more accurate marksmen from the ranks. The team participates in matches against other ROTC teams as well as in a local inter-city league.

RIFLE TEAM: SEATED: W. Marsack, K. Smith, D. Roach, STANDING: M. Zientek, M. Paulin, J. Baker, G. Mitteer, S/Sgt. R. Marris, D. Neumann, J. Flood, J. Brooks, R. Roman, G. Denn.

S.A.M.E. FIRST ROW left to right: M. Prohaska, T. Morse, T. Wenzel, D. Salo, G. Nesbit, T. Montjoy, G. Kay, D. Neumann, Capt. W. Amlong. SECOND ROW: R. Roman, G. Mitteer, R. Fizzell, P. Becksvoort, W. Marsack, M. Paulin, S. Borg.

The purpose of the group is to stimulate interest and activity in the field of military engineering. The S.A.M.E. also sponsors the annual Military Ball.

Nearly everyone at Tech is familiar with and proud of the R.O.T.C. Drill Team. They perform precision close order drill and give us an example of the more colorful aspects of military life.

DRILL TEAM: Captain P. McKinley. FIRST ROW: P. Becksvoort, S. Borg, W. Retzlaff, M. Pasch. SECOND ROW: R. Roman, R. Jay, G. Nesbit, L. Caswell. THIRD ROW: J. Rose, J. Baker, J. Hodges, A. Oakes. FOURTH ROW: R. Thompson, S. Gasper, D. Neumann, R. Kittle.

FORESTRY CLUB SEATED: W. Skowron, M. Zientek. Standing FIRST ROW: J. Dawson, L. Gustafson, J. DdLaMater, L. Brady, R. Kittle. SECOND ROW: C. Eshbach, G. Hiner, J. Betts, L. Brys.

CIVIL ENGINEERS

The purpose of this club is to acquaint its members with the practical aspects of their studies. This is done by visiting engineering establishments and entertaining guest speakers.

FORESTRY CLUB

The members of the forestry club extend their studies to the out-of-doors with numerous field trips. In this way they gain practical experience.

CIVIL ENGINEERS SEATED: S. Todd, W. Sageman, D. Jacobson, D. Wonnacott, R. Whitaker. STANDING: T. Wenzel, W. Munsell, R. Abar, J. Hatch, W. Ruskin, Advisor F. Otis.

CHEM CLUB: FIRST ROW, Left to Right, Mr. R. Chelberg Advisor, R. Ryckman, D. Salo, G. Corbeill, R. Walton, J. Bonner, J. Davidson. SECOND ROW, D. Wirt, H. Beach, S. Maguire, T. Martin, G. Ewing, G. Nesbit, J. Cress.

CHEM CLUB

The Chem Club was organized to provide extracurricular activities for students majoring in chemistry. During spring vacation the club visited Dow Chemical in Midland. At this moment the members may be devising some new formulae or compounds at present unknown to mankind.

VETS CLUB

The Vets Club was organized at Tech to provide an opportunity for ex-service men to meet socially and discuss items of common interest--they are an interesting crew.

VETS CLUB: Left to Right, G. Malnar, M. Flanders, G. Green, D. Erfourth, J. Collins, J.MacLaren, G. Eberhardt, N. Serdinsky.

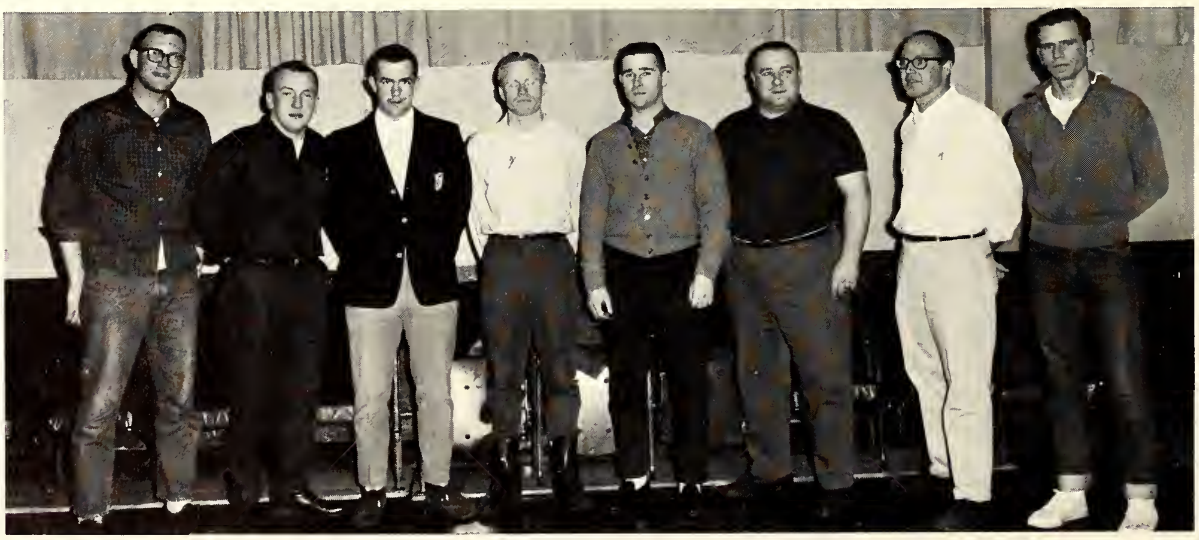

MECHANICAL ENGINEERS. SEATED, P. Becksvoort, W. Sageman, G. Green, T. Peck. STANDING, D. Jacobson, W. Heward, W. Williams, A. Fountain, P. Kubesh, J. Baldwin, T. Niedzielski, W. Slepicka, F. Roman, T. Stafford.

ELECTRICAL ENGINEERS

The Electrical Engineers club was formed to further interest and knowledge in the growing field of electrical engineering. The club is very active in scheduling informative meetings and takes part readily in all campus activities throughout the year.

MECHANICAL ENGINEERS

The Mechanical Engineers club is a junior member of the Americal Society of Mechanical Engineers. Through activities in the club the members become acquainted with the professional organization that they will be associated with when they become practicing engineers.

ELECTRICAL ENGINEERS. SEATED, J. Collins, J. Mitchell, G. Nesbit. STANDING, D. London, D. Astleford, G. Malnar, V. Martin, R. Roman, G. Swiatlowski.

MECH. TECH. SEATED: R. Sosenko, J. Mottashed, R. Bezrutch, R. LaFrance. Standing, FIRST ROW: O. Love, J. Kempany, S. Boss, F. Matson, M. Hitchcock, SECOND ROW: R. Henke, J. Baker, H. DeYoung, J. Leigeb, R. Sheffer, J. Carlson.

MECH. TECH. CLUB

This group was organized to help the technician to better understand the responsibilities and opportunities of this new phase of Mechanical Engineering. The technician is becoming an increasingly important part of the engineering team in industry.

SKI CLUB

Three cheers for the Ski Club! While more timid souls practically hibernate in winter, this club takes advantage of cold weather to enjoy one of the most popular winter sports in the world. Members of the club make the sport more attractive to the non-skiers, and they also stimulate interest of others to join them.

SKI CLUB FIRST ROW: G. Thomas, F. Laundy, D. McCaffery. SECOND ROW: D. London, K. Chemerda, R. Duquette, J. Hull, J. O'Neill. THIRD ROW: R. Bezrutdh, M. Flanders, J. Carroll, G. McGuire, E. Haack.

WESLEY FOUNDATION FIRST ROW left to right: D. Hoornstra, Advisor A. Senter, Rev. V. Carson, D. Roach, R. Kittle. SECOND ROW: Mrs. Senter, S. Rust, M. Caffey, M. Wardlow, J. Maki, E. Lutz. THIRD ROW: Third from left, G. Freedman, T. Montjoy, A. MacDonald, R. Calverley, G. Ewing, G. Mitteer, A. Boyce, T. Hamilton, Mrs. Carson.

NEWMAN CLUB

The college level organization for Catholic students, the Newman Club, meets regularly and has a large membership. Discussions include many topics, including other religions. The members also publish an excellent small newspaper entitled "Newmanite."

WESLEY FOUNDATION

The Methodist affiliated Wesley Foundation is one of two religious organizations at Michigan Tech. The club provides religious fellowship and stimulating discussion on many topics.

NEWMAN CLUB FIRST ROW: J. Tubman, M. Johnston, P. Brady, D. Capriccioso, J. Bourque, C. Kinney, M. Massey, S. Fenlon, L. McKay, D. Goldsworthy. SECOND ROW: E. Rodriguez, D. Ranson, O. Love, G. Swiatlewski, M. Prohaska, C. Cody, V. Martin, Father Roberts, L. Brys, Advisor Mr. Mauris. THIRD ROW: S. Smith, W. Drake, L. Renshaw, B. Peterson, D. Nymann, M. Hope, F. Roman, R. Roman, G. Fabry.

CIRCLE K CLUB: SEATED. Left to right, T. Niedzielski, D. Gore, R. Risner, P. Kubesh. Standing, FIRST ROW, D. Roach, T. Montjoy, T. McHalpine, J. Carter, M. Day, M. Coulter. SECOND ROW, J. Baldwin, R. Jay, P. Hoxie, M. Zientek, W. Heward, T. Stafford.

A.W.S.

The Associated Women Students provides a close relationship between women students and begins the year with the Big-Little sister picnic to begin the initiation of new students into college life.

CIRCLE K

The Circle K Club is the junior organization of Kiwanis International. This well coordinated public service group performed many worthwhile functions in this area. They also publish the student directory.

A.W.S. SEATED, Left to right, Mrs. M. Howe Advisor, A. Kemp, S. Fenlon, C. Evensen. STANDING, F. Elliott, A. Brown, J. Armstrong, S. Featherston, S. Rust.

CHORUS: FIRST ROW, left to right, J. Grugel, S. Featherston, E. Lutz, D. Borg, N. Slater, M. Wardlow, J. Maki, M. Caffey, S. Rust, Mr. J. Deike Director. SECOND ROW, A. MacDonald, J. MacLaren, E. Spuhler, F. Belleau, L. Cook, R. Barnich, G. Mitteer, G. Nesbit, D. Myers, R. Roman.

CHORUS

The Soo Tech Chorus had a larger membership this year than in most previous years. Under the direction of Mr. Joseph Dieke, the chorus gave creditable performances before the public several times during the year. They also were a vital part of the musical, "Good News" presented by students of Tech.

BAND

In its second year of existence the Soo Tech Stage Band showed a tremendous improvement. Under the very capable leadership of Mr. Joseph Deike the band participated in several music programs during the year.

BAND: FIRST ROW, Left to Right, E. Baldwin, J. Hodges, R. Roman, Mr. J. Dieke Director, A. MacDonald. SECOND ROW, G. Nesbit, P. Mckinley, G. Bartolett.

STUDENT COUNCIL OFFICERS SEATED left to right: Mark Day Vice President, G. Green President, E. Lutz, Secretary, A. Kemp Treasurer. STANDING: K. Smith, J. MacLaren.

STUDENT COUNCIL

The Student Council, the governing body of student activities, is composed of representatives from each club and organizations on campus. Each year the council sponsors the winter carnival, a major event of the Sault campus, and participates in college dances and other student affairs.

DORM CLUB

The Dorm Club was made up of all the residents in the dormitory. It is the governing body in the dorm and also sponsors activities for the residents.

DORM CLUB OFFICERS SEATED left to right: G. Hill Secretary, K. Smith President, D. Gaynor Vice President.

OBELISK STAFF: SEATED left to right, Mr. M. Marken Advisor, R. Whitaker Editor, D. Marshall Assistant editor. STANDING: P. Frazier Photo-editor, C. Eshbach Photographer, D. Borg Business Manager, B. Drake, R. Fizzell Business Manager.

OBELISK

The 1964 Obelisk staff has attempted in this book, to recapture some of the activities of the year. It is hoped that in the future, this book will bring back memories of the entire year. For those leaving this year, it was a year of progress with the addition of the first new building and the end of the first lap of college.

COMPASS

Students at Tech eagerly await the publication of each new issue of the school newspaper, the compass. The Compass is a member of the Michigan-Collegiate Press Association. Under the leadership of Mrs. Howe and editors Bob Calverly and George Ewing, the Compass consistently gives students conscientious, unbiased editorials and features. All students join in saying to the Compass staff, "Thanks for a job well done."

COMPASS STAFF: R. Calverley Editor, G. Ewing Asst. Editor, T. Melvin Photographer, B. Nichol, G. Ewing, J. Grugel, J. McDonald, G. McGuire, A. MacDonald, M. Sherry, S. Fenlon, D. Bradley, T. Haley, M. Hope, M. Minta, F. Young, D. Ward, D. Hubbs, T. Bell, A. Bailey, C. Johnson, Mrs. D. C. Howe Advisor.

YOUNG REPUBLICANS SEATED, R. Eggle, D. Hoornstra, Mr. C. Wary Advisor, STANDING, T. [illegible]ley, R. Jay, W. Cristobal, J. Schalliol.

YOUNG REPUBLICANS

The Young Republicans have been organized at Tech, and are affiliated with the State Republican Committee and work in conjunction with other Republican groups to sense and mold public opinion. The club occasionally has a guest to speak on party organization.

YOUNG DEMOCRATS

The voice of the Democratic party on campus, the Young Democrats, were organized this year at Tech. The club has met regularly and heard guests speakers on a raft of political subjects. The Young Democrats are Affiliated with county and state Democratic committees.

GEOLOGY CLUB

The Geology Club, under the able guidance of Prof. Kemp scours the Canadian and American countryside for new specimens. The club makes several field trips each year in addition to learning a great deal about geology.

VARSITY RIFLE TEAM: FIRST ROW, G. Thomas, F. Mikolon, R. Eggle, D. Roach, D. Neuman. SECOND ROW, P. Frazier, R. Barlow, M. Johnston, W. Skowron, M. Paulin, M. Zientek, W. Marsack, Coach Mr. W. Ranta.

FIRST ROW: R. Losey Manager, D. Braden, J. Askwith, G. Logan, C. Balmer, J. Maki, D. Brown Manager. SECOND ROW: Mr. Jack Brighton Coach, S. Ojala, R. Walczak, R. Kulie, B. Federspiel, M. Straup, F. Rusin, D. Capriccioso, Ronald "Bud" Cooper Athletic Director, Joe Poisson Ass't Coach.

HORNETS STING IS FELT IN 1963-64

Season Record 16 Wins 9 Losses

Regular Season

Soo Tech	87	Laurentian	73	Soo Tech	78	Ferris	94
Soo Tech	86	Laurentian	83	Soo Tech	77	Alpena	84
Soo Tech	68	Alpena	83	Soo Tech	121	Suomi	101
Soo Tech	54	Laurentian	55	Soo Tech	123	Suomi	83
Soo Tech	105	Laurentian	87	Soo Tech	73	Central Mich. Frosh	89
Soo Tech	112	Gogebic	66	Soo Tech	80	Central Mich. Frosh	78
Soo Tech	109	Gogebic	68	Soo Tech	83	Northwestern Mich.	69
Soo Tech	72	Detroit Tech	67	Soo Tech	99	Northwood	103
Soo Tech	60	Central Mich. Frosh	73	Soo Tech	51	Ferris	94
Soo Tech	79	Northwood	74	Soo Tech	83	Detroit Tech	54
Soo Tech	102	Suomi	67	Soo Tech	77	Northwestern Mich.	65
Soo Tech	84	Suomi	71				

THE HORNETS IN ACTION

S. Blair M. Hope G. Wilton
P. Shunk J. Mannesto

Track team for 1963

Intramural baseball

Tennis team for 1963

Golf team for 1963

TERRY McDERMOTT—
—OLYMPIAN

Modest, friendly and likeable, Terry McDermott, the ice skating Olympian from Essexville, dazzled the ice skating world by winning the only gold medal for the United States in the 1964 Winter Olympics.

In the 1962 edition of the "Obelisk" this statement was made, "Rightly acclaimed America's finest and fastest sprinter, our Terry carries with him the hopes of America in the 1964 Winter Olympics. And the hearts of his friends, his classmates and his teachers at Sault Tech will all throb with love for Terry and America in the next Winter Olympics. Go to it, Terry, and give it all you got. We know you are one of the great ones!" Today, we know that Terry is truly one of the great ones.

Terry is interviewed on the TODAY show by TV star Jack Lescoulie.

Winter Carnival queen and her court. From left to right, Shauna Fenlon, Carolyn Ward, Queen Jean Mannesto, Janet Maki, Carol Evensen.

Winter Carnival queen Jean Mannesto

Steve Borg, President of the sophomore class presents queen Jean with a bouquet of roses.

First Place--Sophomore Class

Second Place--The Canadian Club

Third Place--Freshman Class

Newman Club

Forestry Club

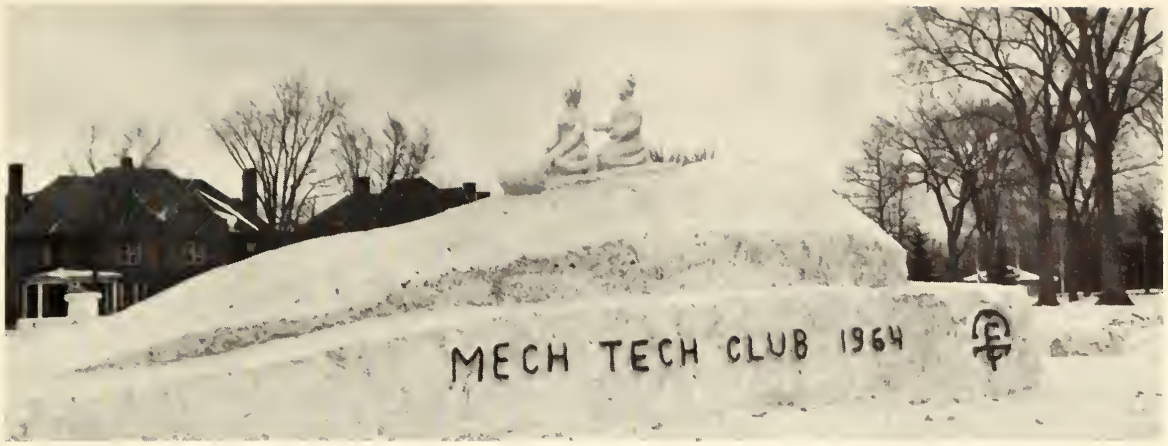

Mech. Tech.

Circle K

Presentation of the Class Supremacy award

The Faculty Men's Club

ARCHITECT:
G. ARNTZEN ARCHITECT & COMPANY

CONTRACTORS:
APFEL CONSTRUCTION COMPANY

CLOVERLAND CONTRACTING COMPANY

Congratulations

THE INTERNATIONAL BRIDGE AUTHORITY

ANDERSONS CLEANERS

Sault Ste. Marie, Michigan

ABITIBI POWER & PAPER COMPANY LTD.

Sault Ste. Marie, Ontario

J. C. PENNEY AND COMPANY

Always First Quality

RUDY'S VULCANIZING SHOP

Price Speaks Loud
Service Speaks Louder
Quality Speaks Loudest

1001 Ashmun Street

Sault Ste. Marie, Michigan

THE MAN STORE

Home of Botany 500

407 Ashmun MElrose 2-3121

FIRST NATIONAL BANK

Complete Banking Service

Sault Ste. Marie, Michigan

CONGRATULATIONS . . . SOO CREAMERY

NORTHERN ELECTRIC COMPANY

Your Headquarters for

Everything Electrical

Congratulations

FRANK STALEY

Shoes

SOO AMUSEMENT COMPANY

See New Movies at

SOO STARLITE DRIVE-IN
TEMPLE
RIALTO--Gladstone, Mich.
PRINCESS--Soo, Ontario

A. E. MACKIE & SON

Keepsake Diamond Rings

Soo's Leading Credit Jeweler

304 Ashmun MElrose 2-3511

THE HUB "E" FILLIONS

Soo's Leaders of Fashion

409 Ashmun

MATERNA STUDIO

Complete Photographic Service

Portrait--Commercial--Amateur
Aerial Photography

Walter Materna
Dial 2-8501 Sault Ste. Marie

MURPH'S HAMBURGER'S

1608 W. 4th Ave. ME 2-2274

SAULT STE. MARIE BRANCH
MICHIGAN TECHNOLOGICAL UNIVERSITY
SAULT STE MARIE, MICHIGAN

Consider your needs for advanced training

Engineering 8 Fields	**Applied Physics**
Biological Sciences	**Mathematics**
Business Administration	**Geology**
Pre-Professional Study	**Chemistry**
Medical Technology	**General College**
Pre-Home Economics	**Pre-Agriculture**

2 Year Mechanical Engineering Technology Program

For further information write to Registrar,
Sault Sainte Marie

Courtesy of
The Evening News
Sault News Printing Co.

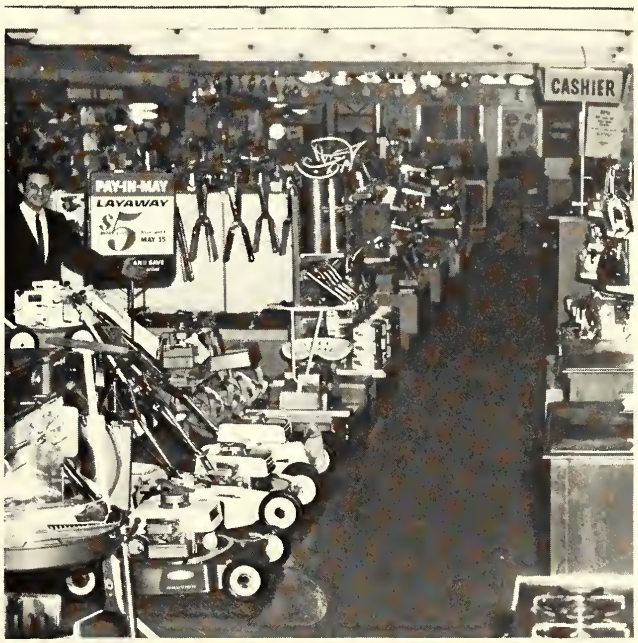

MONTGOMERY WARD & CO.

524 Ashmun

LOOK For Quality, for Value

WHAT Everything for the Builder

WHERE Conveniently Located at Johnstone at Bridge

WHEN We're on the Job Every Day to Serve Your Lumber Needs

WHY Because Our Entire Business is Based on Service to You

WHO SOO BUILDERS SUPPLY CO.

Lumber--Millwork--Roofing--Paints
Masonry--Supplies

SOO BUILDERS SUPPLY COMPANY

VANDERHOOK'S FURNITURE STORE

Make Vanderhook's Your Preference
--for--
Quality Furniture & Expert Carpeting

539-541 Ashmun MElrose 2-9601

PENTHOUSE RESTAURANT

Ashmun Hill

"Home of the Charcoal Broil"

Featuring
Steaks . . . Fish . . . Chicken . . . Lunches
Short Orders

Open Daily 7 A.M. to Midnight

Centrally Located for Your Convenience

CENTRAL SAVINGS BANK

Member
Federal Deposit Insurance Corporation
Member
Federal Reserve System

SOO LAUNDROMAT

Open 24 Hours

160 Ridge ME 2-9193

OH, LOOK AT THE GIRLS!!

RADIO STATION WSOO

"Your Adult Listening Station"

1230 on Your Dial

KREMPEL'S DRUG STORE

Headquarters for Camera Supplies

546 Ashmun ME 2-2122

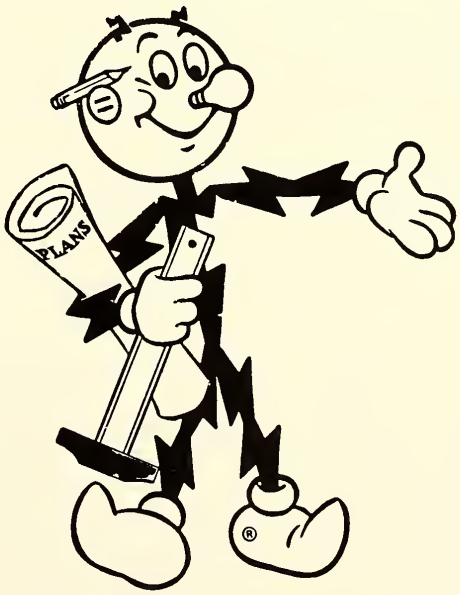

REDDY KILOWATT SERVICE
"Around the Clock"

EDISON SAULT ELECTRIC CO.

SAULT SAVINGS BANK

Sault Ste. Marie — Established November 20, 1886 — Pickford

ARCADE BOWLING CENTER

123 E. Portage — ME 2-3431

Legally Available Only From . . . Orange Blossom
DON WAGGNOR JEWELER

CALLAGHAN'S MARKET

Sault Ste. Marie, Michigan

The Finest in the Sault
Just for You

Robertsons
"Dancing Doll" LAUNDRY • CLEANERS

Congratulations

TRAVEL CENTRE

Sault Ste. Marie, Michigan

MALTAS & FLOOD DRUG STORE

Sault Ste. Marie, Michigan

WOOLEN GOODS STORE

TRAVERSE BAY WOOLENS

Stores at: Traverse City, Michigan
Ludington, Michigan
Sault Ste. Marie, Michigan
Houghton Lake, Michigan

DONDEE LANES
I-75 Intersection at City Limits

Phone 632-2269

CHRIS' STEAKHOUSE

Study Harder! The Money the Other Fellow Has--It is Capital--Getting It Away from Him--It is Labor.

123 W. Portage

CJIC-TV AND RADIO

First and Foremost in Broadcasting and Telecasting

TV; Channel 2
Radio . . . 1050 F.M. 100.5

S OO VENEER

ME 2-6531

REMODEL NOW

LOCK CITY MFG. CO.
BUILDING SUPPLIES·LUMBER·MILLWORK
SAULT STE. MARIE, MICHIGAN

SOO CO-OP

Patron
Owned
Supermarket

Diamonds Watches

Gifts

JEAN'S JEWELRY STORE

400 Ashmun Sault, Michigan

BURN'S DEP'T. STORES

Clothing--Furnishings--Shoes

--3 Stores--

Sault Ste. Marie--Newberry--Munising

SAULT TECH 1964-65 BASKETBALL SCHEDULE

November
13 Lauerentian U.
14 Laurentian U.
20 Ryerson Tournament
21 Ryerson Tournament
27 Kiwanis Tournament
28 Kiwanis Tournament

December
5 Central Michigan Frosh 8:00 P.M.

January
9 Detroit Tech 8:00 P.M.
16 Central Michigan Frosh Mt. Pleasant
23 Northwestern Michigan Traverse City
29 Laurentian U. 8:00 P.M.
30 Laurentian U. 2:30 P.M.

February
4 Suomi Hancock
5 Suomi Hancock
6 Gogebie Gogebie
13 Northwood 3:00 P.M.
16 Northwestern Michigan 8:00 P.M.
18 Northwood Midland
20 Detroit Tech Detroit
26 Suomi 8:00 P.M.
27 Suomi 2:30 P.M.

Two Games will be Added Later

SAULT TECH. BOOK STORE

ISLE ROYAL NATIONAL PARK

JOSTEN'S

The Finest
*Class Rings
*Announcements
*Awards
*Diplomas
*Yearbooks

AMERICAN YEARBOOK CO.

"More School Yearbooks in the Upper Peninsula are being Printed by American Than by Any Other Printer."

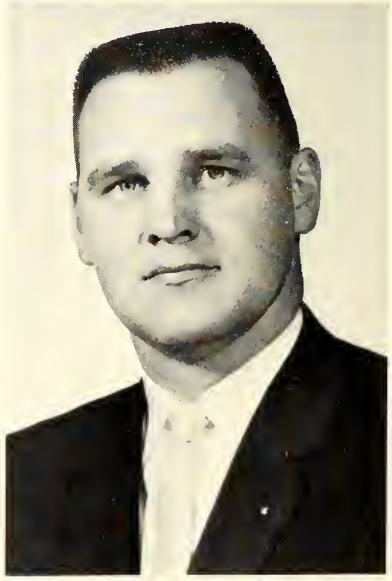

Lee D. Liljander
P.O. Box 194
Escanaba, Michigan
STate 6-0885